



## Demographic Report

17145 Westheimer Rd  
Houston , TX 77082

### **Coordinates:**

**Latitude**  
**N 29.7092931**

**Longitude**  
**W -95.6862144**



Produced by MainStreetReports.com

**1 MILE**      %                      **3 MILE**      %                      **5 MILE**      %

**Total Population**                      **79,724** **100.0 %**                      **157,704** **100.0 %**                      **379,095** **100.0 %**

Population By Sex

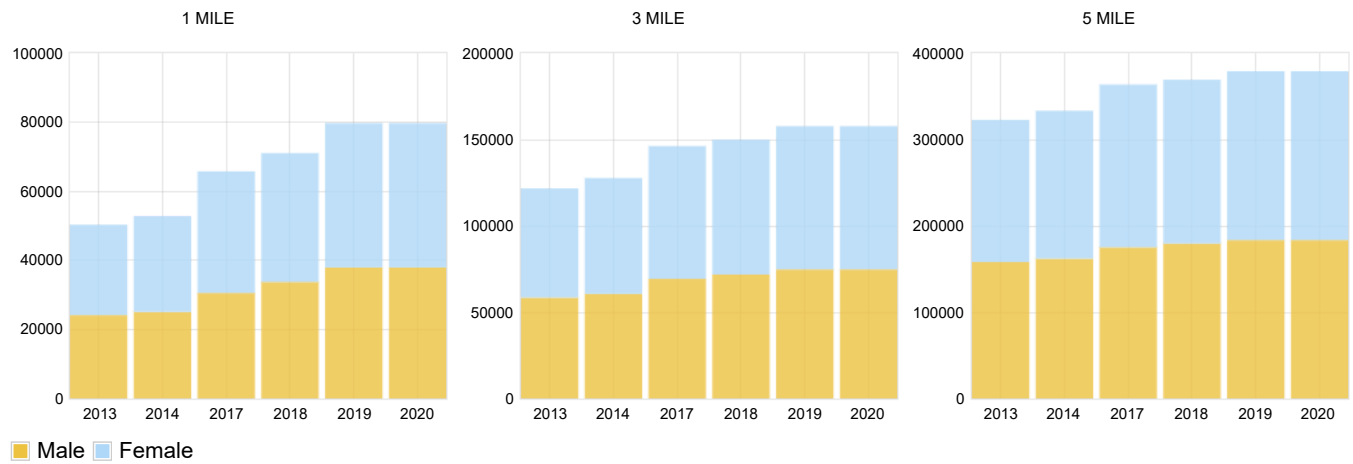

<b>Male</b>	<b>37,941</b>	<b>47.6%</b>	<b>74,821</b>	<b>47.4%</b>	<b>183,546</b>	<b>48.4%</b>
<b>Female</b>	<b>41,783</b>	<b>52.4%</b>	<b>82,883</b>	<b>52.6%</b>	<b>195,549</b>	<b>51.6%</b>

Age Summary

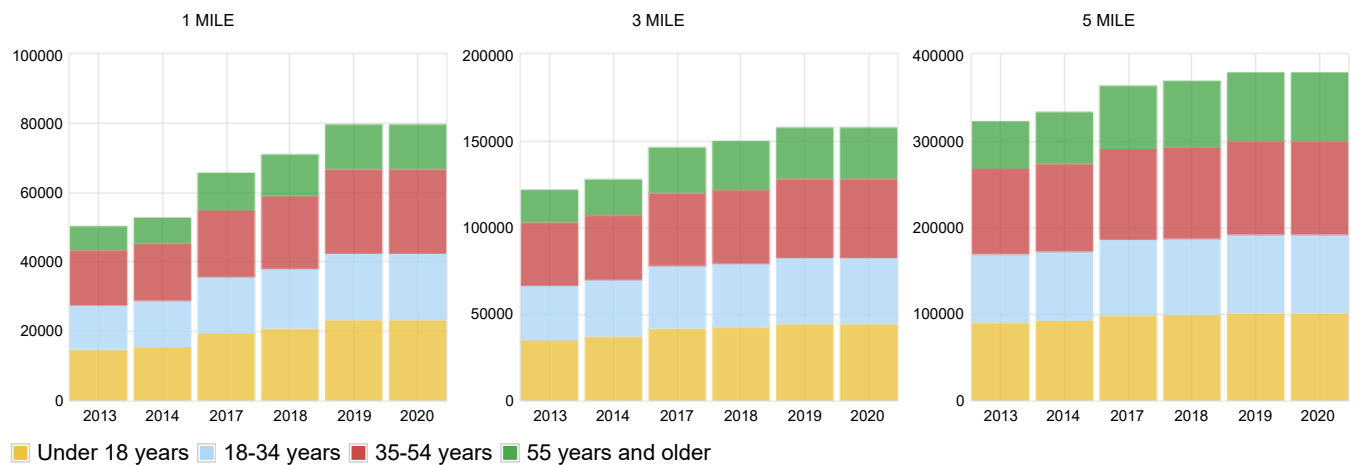

<b>Under 18 years</b>	<b>23,267</b>	<b>29.2%</b>	<b>44,086</b>	<b>28%</b>	<b>100,791</b>	<b>26.6%</b>
<b>18-34 years</b>	<b>19,085</b>	<b>23.9%</b>	<b>38,155</b>	<b>24.2%</b>	<b>90,354</b>	<b>23.8%</b>
<b>35-54 years</b>	<b>24,414</b>	<b>30.6%</b>	<b>45,618</b>	<b>28.9%</b>	<b>108,413</b>	<b>28.6%</b>
<b>55 years and older</b>	<b>12,958</b>	<b>16.3%</b>	<b>29,845</b>	<b>18.9%</b>	<b>79,537</b>	<b>21%</b>
<b>Median Age (Years)</b>	<b>32.9</b>	<b>%</b>	<b>33.8</b>	<b>%</b>	<b>35.1</b>	<b>%</b>

Race/Ethnicity

White	32,941	41.3%	59,655	37.8%	175,656	46.3%
Black or African American	20,724	26%	46,827	29.7%	85,692	22.6%
American Indian And Alaska Native	11	%	269	.2%	1,548	.4%
Asian Alone	21,407	26.9%	36,949	23.4%	86,984	22.9%
Native Hawaiian And Other Pacific Isander		%	10	%	92	%
Some Other Race	2,954	3.7%	10,546	6.7%	19,172	5.1%
Two Or More Races	1,687	2.1%	3,448	2.2%	9,951	2.6%
Not Hispanic Or Latino	61,355	77%	114,665	72.7%	283,889	74.9%
Hispanic Or Latio	18,369	23%	43,039	27.3%	95,206	25.1%

Education

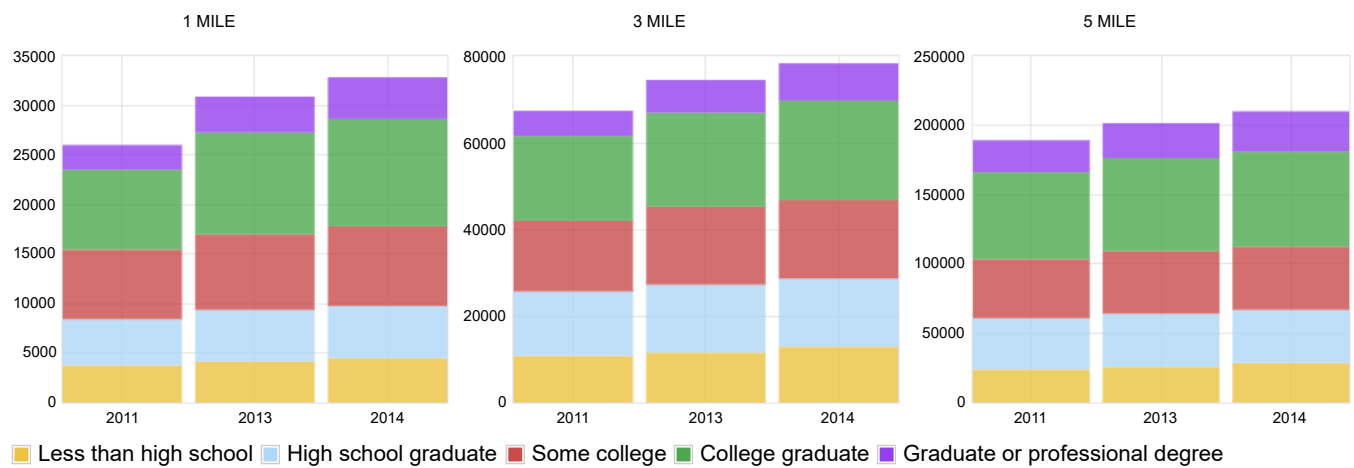

Less than high school	4,594	9.3%	12,281	12.5%	26,754	10.9%
High school graduate	9,107	18.5%	21,439	21.8%	48,672	19.9%
Some college	10,950	22.2%	22,081	22.5%	50,389	20.6%
College graduate	16,631	33.7%	29,977	30.5%	81,650	33.4%
Graduate or professional degree	8,021	16.3%	12,550	12.8%	36,991	15.1%

Marital Status						
<b>Population (15+ Years)</b>	<b>59,968</b>	<b>100.0%</b>	<b>121,064</b>	<b>100.0%</b>	<b>295,485</b>	<b>100.0%</b>
Married male	1,803	3.0%	13,764	11.4%	46,578	15.8%
Unmarried male	26,381	44.0%	43,100	35.6%	94,654	32.0%
Married female	1,803	3.0%	13,764	11.4%	46,578	15.8%
Unmarried female	29,981	50.0%	50,436	41.7%	107,675	36.4%

**1 MILE      %                      3 MILE      %                      5 MILE      %**

Household Type By Household Size

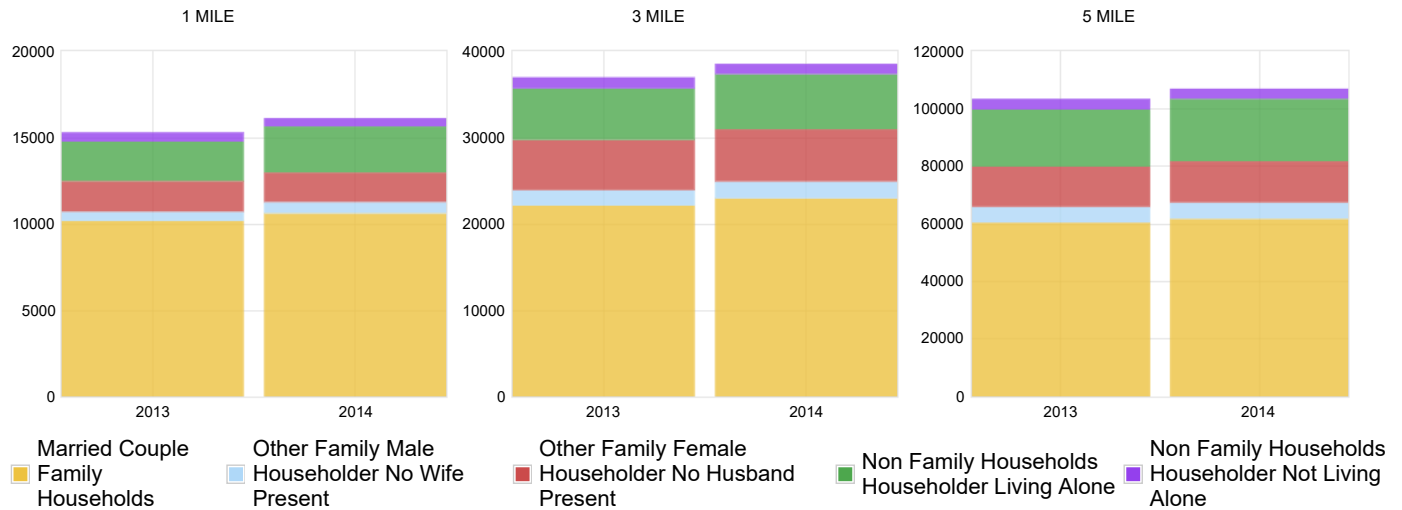

	2013	2014	2013	2014	2013	2014
<b>Total households</b>	<b>23,254</b>	<b>100.0 %</b>	<b>46,784</b>	<b>100.0 %</b>	<b>122,472</b>	<b>100.0 %</b>
<b>Family</b>	<b>19,870</b>	<b>85.4%</b>	<b>38,723</b>	<b>82.8%</b>	<b>94,593</b>	<b>77.2%</b>
2 Person Household	5,608	24.1%	11,032	23.6%	30,593	25%
3 Person Household	4,806	20.7%	9,329	19.9%	23,501	19.2%
4 Person Household	4,593	19.8%	9,172	19.6%	21,997	18%
5 Person Household	3,360	14.4%	5,982	12.8%	12,250	10%
6 Person Household	792	3.4%	1,911	4.1%	3,687	3%
7 Person Household	711	3.1%	1,297	2.8%	2,565	2.1%
Average Size Per Family Household	3.55		3.54		3.39	
<b>Non-family</b>	<b>3,384</b>	<b>14.6%</b>	<b>8,061</b>	<b>17.2%</b>	<b>27,879</b>	<b>22.8%</b>
1 Person Household	2,464	10.6%	6,452	13.8%	23,719	19.4%
2 Person Household	798	3.4%	1,360	2.9%	3,533	2.9%
3 Person Household	33	.1%	132	.3%	395	.3%
4 Person Household	21	.1%	49	.1%	131	.1%
5 Person Household	68	.3%	68	.1%	68	.1%
6 Person Household		%		%	19	%
7 Person Household		%		%	14	%
Average Size Per Non-Family Household	1.35		1.25		1.19	

Household Type Including Living Alone						
<b>Total households</b>	<b>19,870</b>	<b>100.0%</b>	<b>38,723</b>	<b>100.0%</b>	<b>94,593</b>	<b>100.0%</b>
<b>Total Family Households</b>	<b>15,995</b>	<b>80.5%</b>	<b>28,702</b>	<b>74.1%</b>	<b>71,762</b>	<b>75.9%</b>
Married Couple Family Households	9,592	48.3%	16,121	41.6%	38,796	41%
Total Other Family	2,763	13.9%	3,967	10.2%	9,595	10.1%
Other Family Male Householder No Wife Present	1,869	9.4%	3,085	8%	8,196	8.7%
Other Family Female Householder No Husband Present	4,960	25%	9,069	23.4%	21,005	22.2%
Total Non Family Households	6,403	32.2%	12,581	32.5%	32,966	34.9%
Non Family Households Householder Living Alone	3,875	19.5%	10,021	25.9%	22,831	24.1%
Non Family Households Householder Not Living Alone	1,023	5.1%	2,307	6%	5,543	5.9%

**1 MILE      %                      3 MILE      %                      5 MILE      %**

Home Value

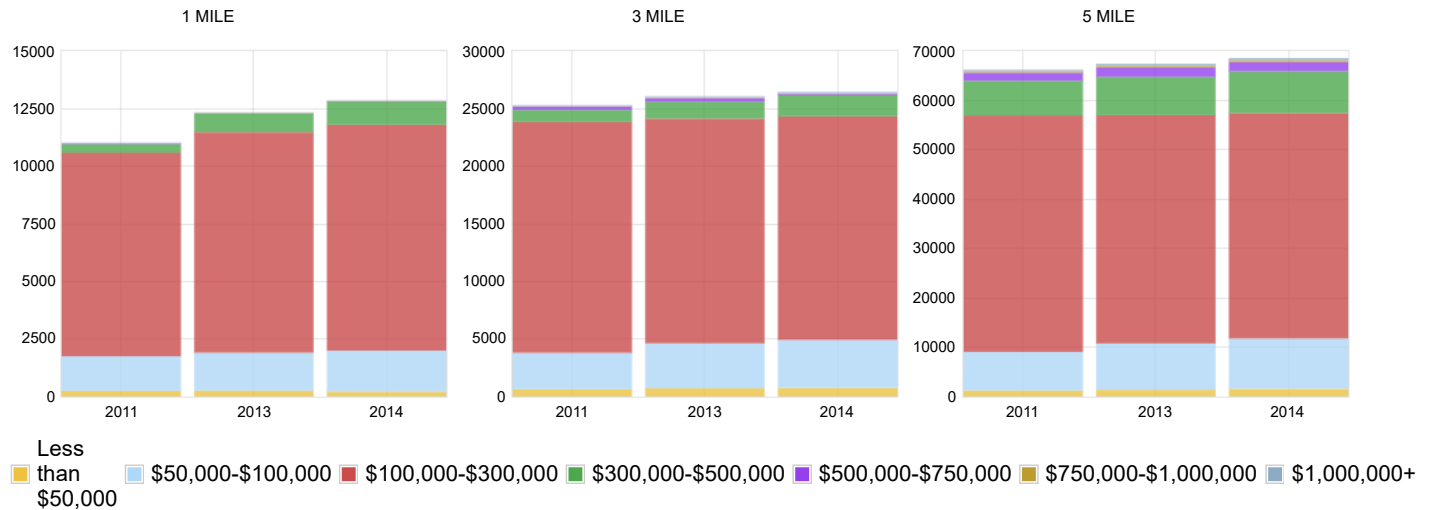

Less than \$50,000	123	.7%	297	.9%	867	1.1%
\$50,000 - \$100,000	713	3.9%	1,664	5.3%	4,155	5.5%
\$100,000 - \$300,000	12,545	69.2%	23,282	73.5%	47,494	62.8%
\$300,000 - \$500,000	4,326	23.8%	5,242	16.6%	17,600	23.3%
\$500,000 - \$750,000	330	1.8%	795	2.5%	4,053	5.4%
\$750,000 - \$999,000		%	105	.3%	803	1.1%
\$1,000,000 - \$1,499,000		%	59	.2%	367	.5%
\$1,500,000 - \$1,999,000		%	54	.2%	54	.1%
\$2,000,000+	103	.6%	167	.5%	258	.3%
<b>Median home value</b>	264,000	%	246,000	%	278,000	%

1 MILE %      3 MILE %      5 MILE %

Age Detailed

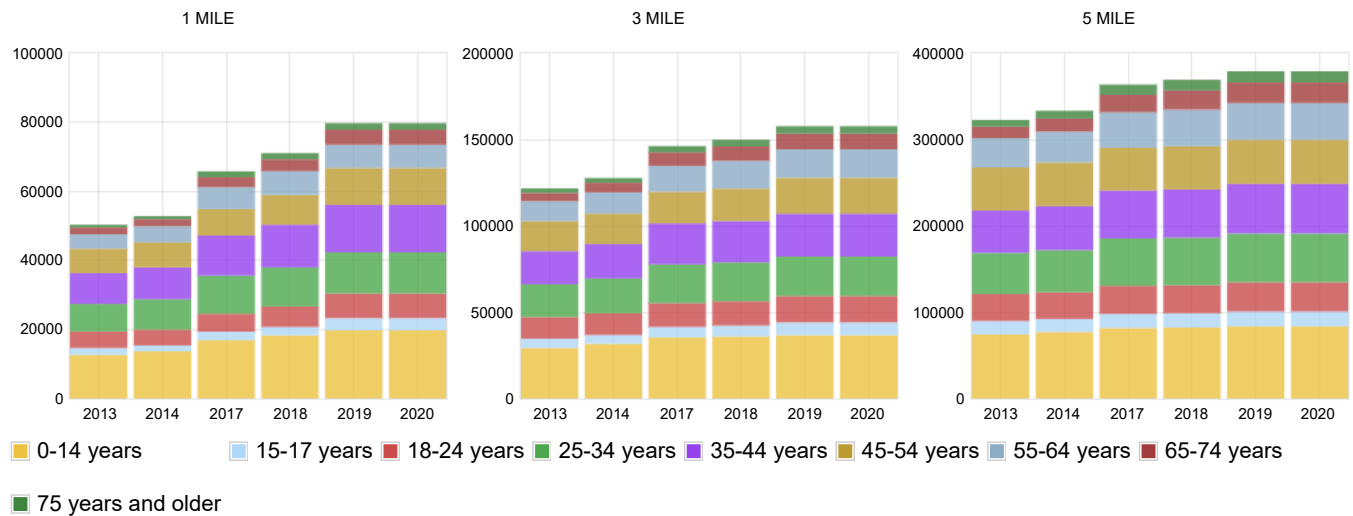

0-14 years	19,756	24.8%	36,640	23.2%	83,610	22.1%
15-17 years	3,511	4.4%	7,446	4.7%	17,181	4.5%
18-24 years	7,154	9%	15,290	9.7%	33,848	8.9%
25-34 years	11,931	15%	22,865	14.5%	56,506	14.9%
35-44 years	13,714	17.2%	24,798	15.7%	57,507	15.2%
45-54 years	10,700	13.4%	20,820	13.2%	50,906	13.4%
55-64 years	6,725	8.4%	16,474	10.4%	42,721	11.3%
65-74 years	4,316	5.4%	9,097	5.8%	23,765	6.3%
75 years and older	1,917	2.4%	4,274	2.7%	13,051	3.4%
<b>Median Age (Years)</b>	<b>32.9</b>	<b>%</b>	<b>33.8</b>	<b>%</b>	<b>35.1</b>	<b>%</b>

1 MILE    %                      3 MILE    %                      5 MILE    %



Age by Sex

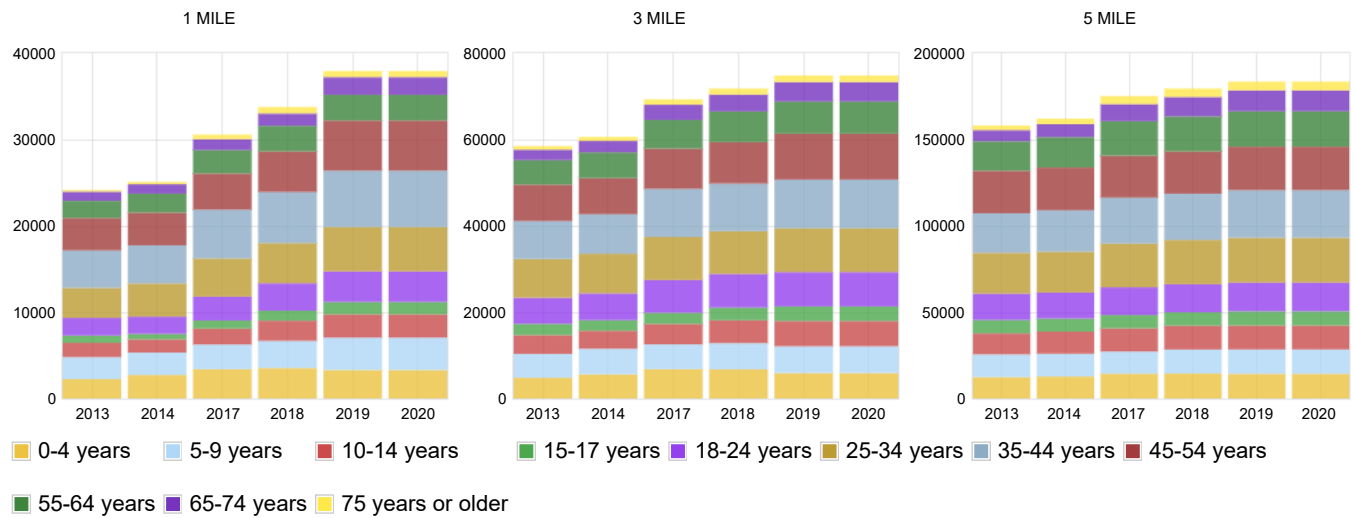

Male	37,941	100.0%	74,821	100.0%	183,546	100.0%
0-4 years	3,310	4.2%	5,918	3.8%	14,299	3.8%
5-9 years	3,749	4.7%	6,180	3.9%	14,104	3.7%
10-14 years	2,698	3.4%	5,859	3.7%	13,911	3.7%
15-17 years	1,434	3.8%	3,375	4.5%	8,181	4.5%
18-24 years	3,532	9.3%	7,950	10.6%	16,657	9.1%
25-34 years	5,151	13.6%	10,170	13.6%	25,969	14.1%
35-44 years	6,517	17.2%	11,247	15%	27,537	15%
45-54 years	5,811	15.3%	10,635	14.2%	25,192	13.7%
55-64 years	2,967	7.8%	7,457	10%	20,493	11.2%
65-74 years	2,050	5.4%	4,507	6%	12,103	6.6%
75 years or older	722	1.9%	1,523	2%	5,100	2.8%
<b>Median Age (Male)</b>	<b>32.6</b>	<b>%</b>	<b>33.3</b>	<b>%</b>	<b>34.6</b>	<b>%</b>

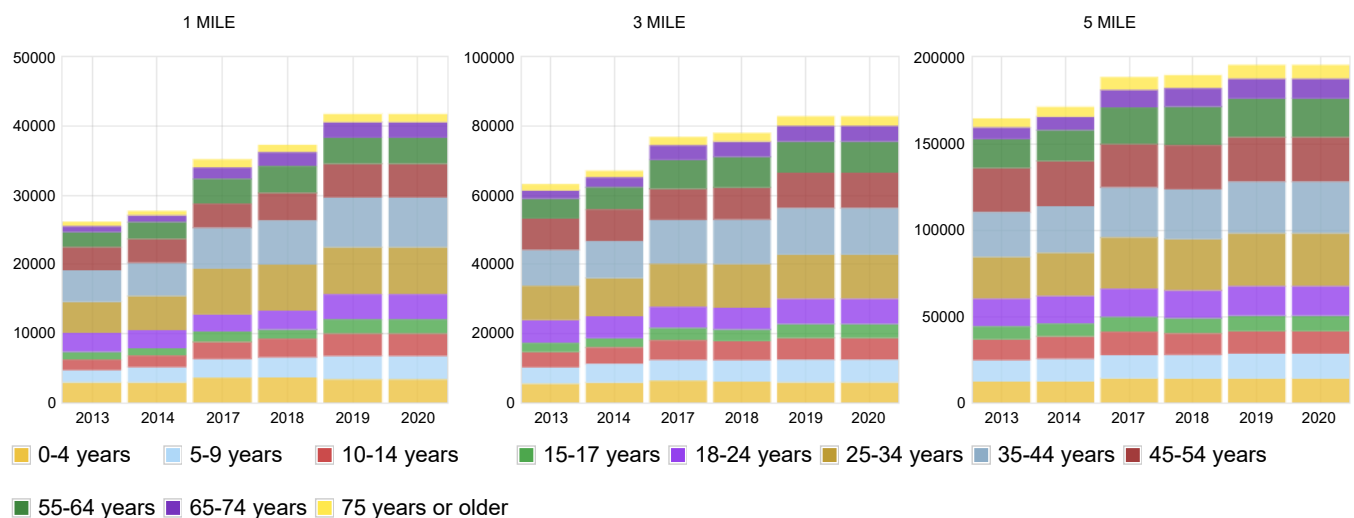

<b>Female</b>	<b>41,783</b>	<b>100.0%</b>	<b>82,883</b>	<b>100.0%</b>	<b>195,549</b>	<b>100.0%</b>
0-4 years	3,380	4.2%	5,846	3.7%	13,814	3.6%
5-9 years	3,352	4.2%	6,574	4.2%	14,462	3.8%
10-14 years	3,267	4.1%	6,263	4%	13,020	3.4%
15-17 years	2,077	5%	4,071	4.9%	9,000	4.6%
18-24 years	3,622	8.7%	7,340	8.9%	17,191	8.8%
25-34 years	6,780	16.2%	12,695	15.3%	30,537	15.6%
35-44 years	7,197	17.2%	13,551	16.3%	29,970	15.3%
45-54 years	4,889	11.7%	10,185	12.3%	25,714	13.1%
55-64 years	3,758	9%	9,017	10.9%	22,228	11.4%
65-74 years	2,266	5.4%	4,590	5.5%	11,662	6%
75 years or older	1,195	2.9%	2,751	3.3%	7,951	4.1%
<b>Median Age (Female)</b>	<b>33.1</b>	<b>%</b>	<b>34.3</b>	<b>%</b>	<b>35.5</b>	<b>%</b>

**1 MILE    %                      3 MILE    %                      5 MILE    %**

Race/Ethnicity						
White	32,941	41.3%	59,655	37.8%	175,656	46.3%
Black or African American	20,724	26%	46,827	29.7%	85,692	22.6%
American Indian And Alaska Native	11	%	269	.2%	1,548	.4%
Asian Alone	21,407	26.9%	36,949	23.4%	86,984	22.9%
Native Hawaiian And Other Pacific Isander		%	10	%	92	%
Some Other Race	2,954	3.7%	10,546	6.7%	19,172	5.1%
Two Or More Races	1,687	2.1%	3,448	2.2%	9,951	2.6%
Not Hispanic Or Latino	61,355	77%	114,665	72.7%	283,889	74.9%
Hispanic Or Latio	18,369	23%	43,039	27.3%	95,206	25.1%

Marital Status

<b>Population (15+ Years)</b>	<b>59,968</b>	<b>100.0%</b>	<b>121,064</b>	<b>100.0%</b>	<b>295,485</b>	<b>100.0%</b>
Married male	1,803	3.0%	13,764	11.4%	46,578	15.8%
Unmarried male	26,381	44.0%	43,100	35.6%	94,654	32.0%
Married female	1,803	3.0%	13,764	11.4%	46,578	15.8%
Unmarried female	29,981	50.0%	50,436	41.7%	107,675	36.4%

1 MILE % 3 MILE % 5 MILE %

School Enrollment

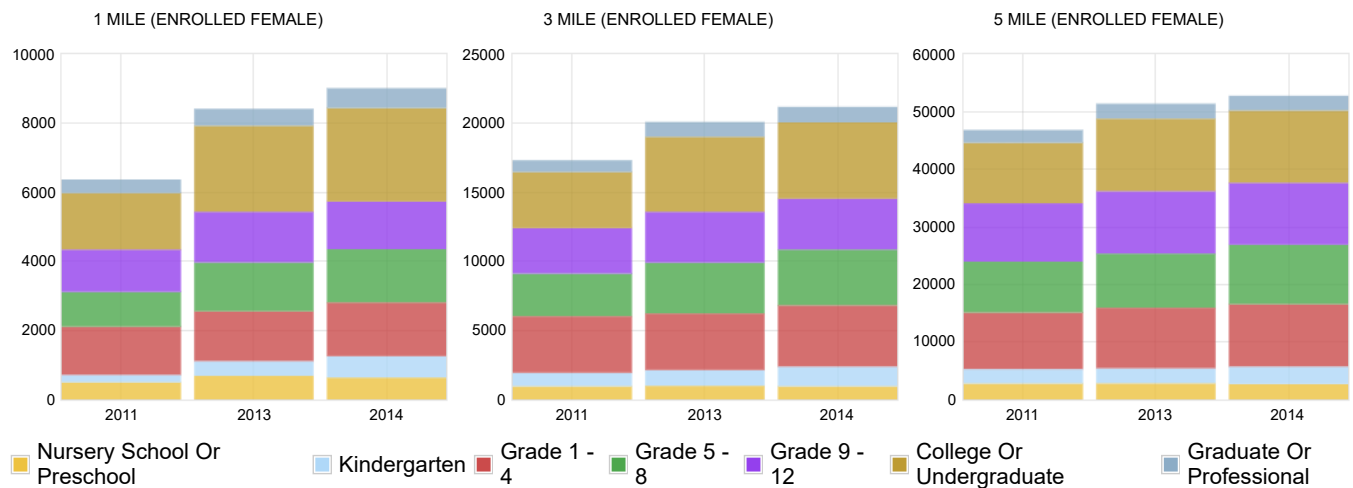

<b>Population (3+ Years) Reporting</b>	<b>75,622</b>	<b>100.0%</b>	<b>150,482</b>	<b>100.0%</b>	<b>362,319</b>	<b>100.0%</b>
<b>Male</b>	<b>35,914</b>	<b>47.5%</b>	<b>71,261</b>	<b>47.4%</b>	<b>174,712</b>	<b>48.2%</b>
Enrolled In School	11,497	15.2%	22,954	15.3%	54,095	14.9%
Enrolled In Nursery School Or Preschool	908	1.2%	1,654	1.1%	3,976	1.1%
Public	643	.9%	1,245	.8%	2,248	.6%
Private	265	.4%	409	.3%	1,728	.5%
Enrolled In Kindergarten	635	.8%	1,139	.8%	2,712	.7%
Public	582	.8%	996	.7%	2,319	.6%
Private	53	.1%	143	.1%	393	.1%
Enrolled In Grade 1 - 4	3,054	4%	5,152	3.4%	11,524	3.2%
Public	2,897	3.8%	4,912	3.3%	10,911	3%
Private	157	.2%	240	.2%	613	.2%
Enrolled In Grade 5 - 8	2,372	3.1%	4,897	3.3%	11,557	3.2%

Public	2,289	3%	4,668	3.1%	10,922	3%
Private	83	.1%	229	.2%	635	.2%
Enrolled In Grade 9 - 12	2,034	2.7%	4,695	3.1%	10,924	3%
Public	2,034	2.7%	4,614	3.1%	10,523	2.9%
Private		%	81	.1%	401	.1%
Enrolled In College Or Undergraduate	2,255	3%	4,660	3.1%	11,257	3.1%
Public	2,093	2.8%	4,170	2.8%	10,001	2.8%
Private	162	.2%	490	.3%	1,256	.3%
Enrolled In Graduate Or Professional	239	.3%	757	.5%	2,145	.6%
Public	127	.2%	587	.4%	1,712	.5%
Private	112	.1%	170	.1%	433	.1%
Not Enrolled In School	24,417	32.3%	48,307	32.1%	120,617	33.3%

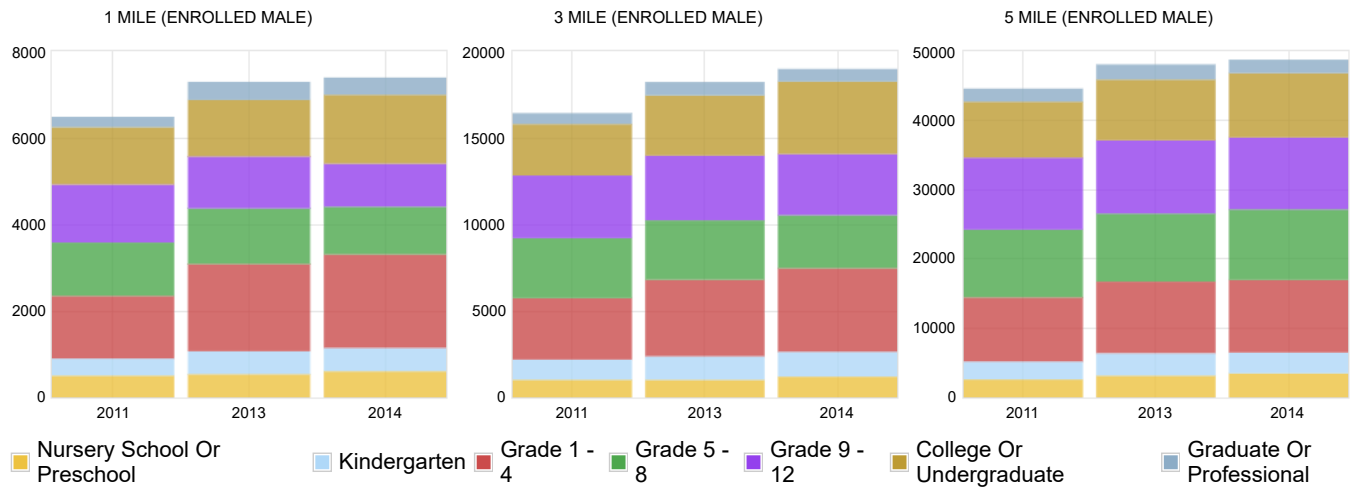

<b>Female</b>	<b>39,708</b>	<b>52.5%</b>	<b>79,221</b>	<b>52.6%</b>	<b>187,607</b>	<b>51.8%</b>
Enrolled In School	13,401	17.7%	25,827	17.2%	58,046	16%
Enrolled In Nursery School Or Preschool	536	.7%	1,213	.8%	3,631	1%
Public	293	.4%	703	.5%	1,801	.5%
Private	243	.3%	510	.3%	1,830	.5%
Enrolled In Kindergarten	655	.9%	1,286	.9%	3,113	.9%
Public	584	.8%	1,171	.8%	2,896	.8%
Private	71	.1%	115	.1%	217	.1%
Enrolled In Grade 1 - 4	3,162	4.2%	5,665	3.8%	11,671	3.2%
Public	3,001	4%	5,337	3.5%	10,574	2.9%
Private	161	.2%	328	.2%	1,097	.3%
Enrolled In Grade 5 - 8	2,589	3.4%	4,983	3.3%	10,122	2.8%

Radius Report Result - Main Street Reports

Public	2,584	3.4%	4,872	3.2%	9,618	2.7%
Private	5	%	111	.1%	504	.1%
Enrolled In Grade 9 - 12	2,603	3.4%	5,382	3.6%	12,343	3.4%
Public	2,583	3.4%	5,227	3.5%	11,689	3.2%
Private	20	%	155	.1%	654	.2%
Enrolled In College Or Undergraduate	3,181	4.2%	6,107	4.1%	14,158	3.9%
Public	2,942	3.9%	5,448	3.6%	12,396	3.4%
Private	239	.3%	659	.4%	1,762	.5%
Enrolled In Graduate Or Professional	675	.9%	1,191	.8%	3,008	.8%
Public	137	.2%	453	.3%	1,788	.5%
Private	538	.7%	738	.5%	1,220	.3%
Not Enrolled In School	26,307	34.8%	53,394	35.5%	129,561	35.8%

**1 MILE      %                      3 MILE      %                      5 MILE      %**

Highest Level of Education Attained

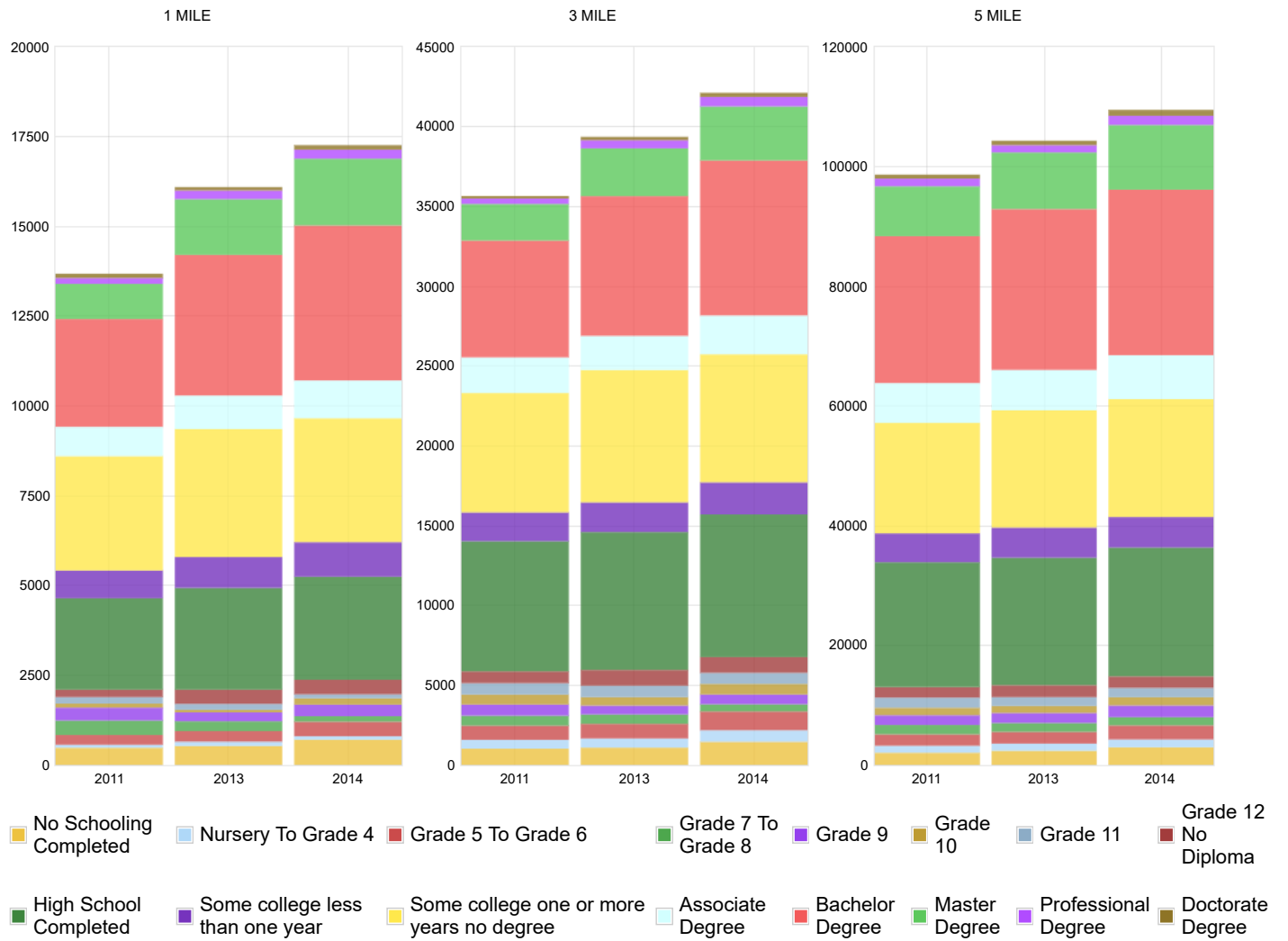

Population (25+ Years)	49,303	100.0%	98,328	100.0%	244,456	100.0%
<b>Male</b>	<b>23,218</b>	<b>47.1%</b>	<b>45,539</b>	<b>46.3%</b>	<b>116,394</b>	<b>47.6%</b>
No Schooling Completed	498	1%	1,333	1.4%	3,067	1.3%
Nursery To Grade 4	53	.1%	278	.3%	624	.3%
Grade 5 To Grade 6	247	.5%	782	.8%	1,766	.7%
Grade 7 To Grade 8	94	.2%	412	.4%	1,066	.4%
Grade 9	22	%	280	.3%	876	.4%
Grade 10	178	.4%	375	.4%	1,073	.4%
Grade 11	326	.7%	697	.7%	1,453	.6%
Grade 12 No Diploma	426	.9%	859	.9%	1,805	.7%
High School Completed	4,554	9.2%	9,831	10%	22,719	9.3%
Some college less than one year	894	1.8%	1,751	1.8%	5,022	2.1%
Some college one or more years no degree	4,271	8.7%	8,762	8.9%	19,218	7.9%
Associate Degree	1,507	3.1%	3,059	3.1%	7,739	3.2%

Bachelor Degree	5,665	11.5%	10,176	10.3%	29,908	12.2%
Master Degree	3,424	6.9%	5,089	5.2%	14,312	5.9%
Professional Degree	380	.8%	820	.8%	2,651	1.1%
Doctorate Degree	679	1.4%	1,035	1.1%	3,095	1.3%

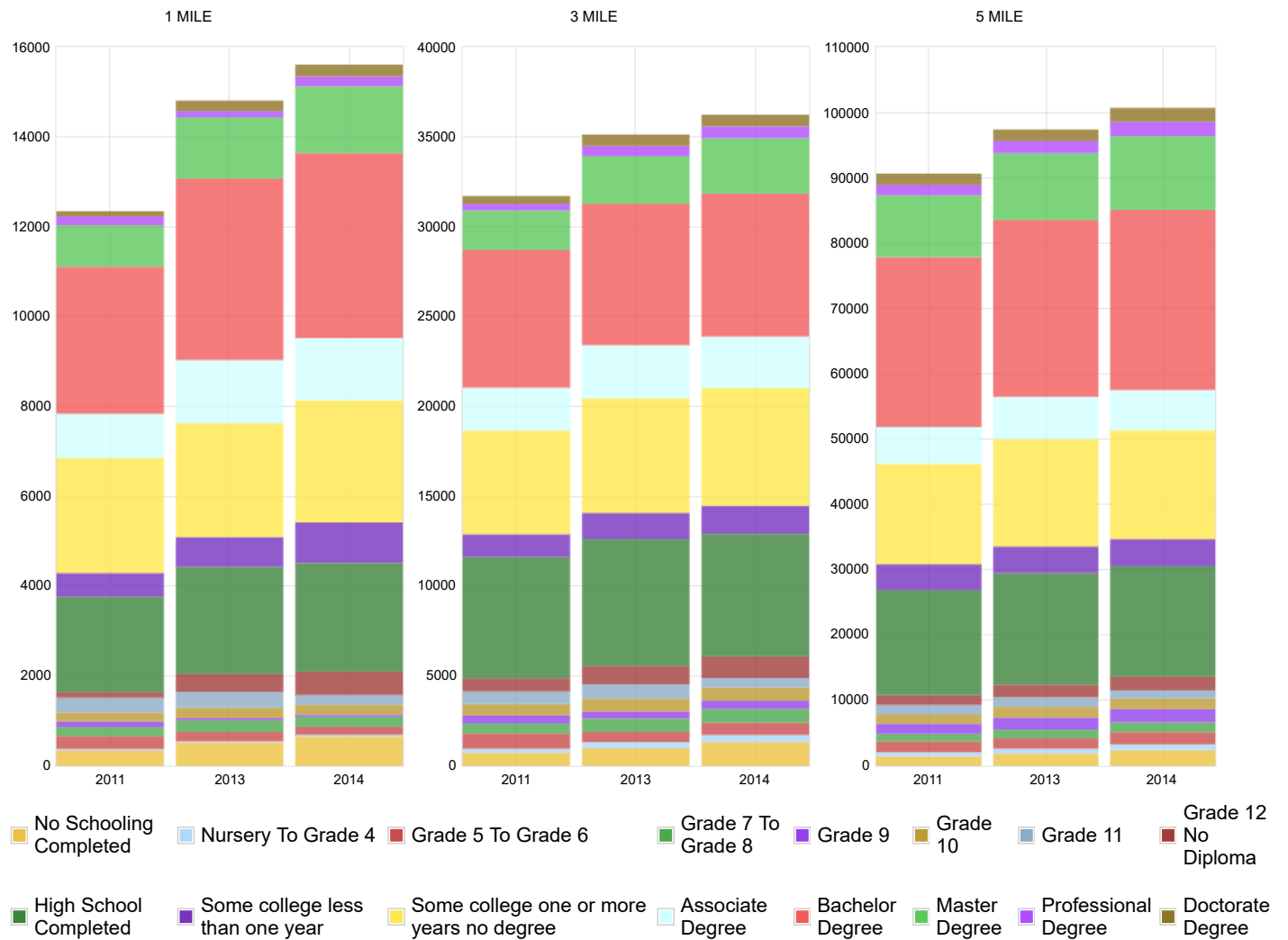

<b>Female</b>	<b>26,085</b>	<b>52.9%</b>	<b>52,789</b>	<b>53.7%</b>	<b>128,062</b>	<b>52.4%</b>
No Schooling Completed	617	1.3%	1,831	1.9%	3,921	1.6%
Nursery To Grade 4	299	.6%	690	.7%	1,202	.5%
Grade 5 To Grade 6	402	.8%	1,031	1%	2,093	.9%
Grade 7 To Grade 8	305	.6%	829	.8%	1,472	.6%
Grade 9	351	.7%	823	.8%	1,746	.7%
Grade 10	75	.2%	316	.3%	1,339	.5%
Grade 11	242	.5%	726	.7%	1,098	.4%
Grade 12 No Diploma	459	.9%	1,019	1%	2,153	.9%
High School Completed	4,553	9.2%	11,608	11.8%	25,953	10.6%

Some college less than one year	1,215	2.5%	2,597	2.6%	5,824	2.4%
Some college one or more years no degree	4,570	9.3%	8,971	9.1%	20,325	8.3%
Associate Degree	2,133	4.3%	3,972	4%	9,460	3.9%
Bachelor Degree	7,326	14.9%	12,770	13%	34,543	14.1%
Master Degree	2,996	6.1%	4,585	4.7%	13,606	5.6%
Professional Degree	162	.3%	414	.4%	1,720	.7%
Doctorate Degree	380	.8%	607	.6%	1,607	.7%

	1 MILE	%	3 MILE	%	5 MILE	%
<b>Total households</b>	<b>3,051</b>	<b>100.0%</b>	<b>24,916</b>	<b>100.0%</b>	<b>81,406</b>	<b>100.0%</b>

Household Type						
	1 MILE	%	3 MILE	%	5 MILE	%
<b>Total households</b>	<b>3,051</b>	<b>100.0%</b>	<b>24,916</b>	<b>100.0%</b>	<b>81,406</b>	<b>100.0%</b>
Family	2,483	81.4%	19,739	79.2%	62,950	77.3%
Husband Wife Family	1,803	59.1%	13,764	55.2%	46,578	57.2%
Male head of household no wife	164	5.4%	1,435	5.8%	3,977	4.9%
Female head of household no husband	516	16.9%	4,540	18.2%	12,395	15.2%
Children under 18 present	1,549	50.8%	12,387	49.7%	38,413	47.2%
No children under 18 present	934	30.6%	7,352	29.5%	24,537	30.1%
Non-Family	568	18.6%	5,177	20.8%	18,456	22.7%
Individual Living Alone	467	15.3%	4,143	16.6%	15,193	18.7%
2 or More Non-Family Household	101	3.3%	1,034	4.1%	3,263	4.0%
Children under 18 present	4	0.1%	70	0.3%	217	0.3%
No children under 18 present	564	18.5%	5,107	20.5%	18,239	22.4%



Household Size						
Male Living Alone	178	5.8%	1,849	7.4%	6,838	8.4%
Female Living Alone	289	9.5%	2,294	9.2%	8,355	10.3%
Two persons	733	24.0%	5,942	23.8%	20,758	25.5%
Three persons	600	19.7%	4,826	19.4%	15,426	18.9%
Four persons	561	18.4%	4,666	18.7%	15,572	19.1%
Five persons	407	13.3%	2,910	11.7%	8,210	10.1%
Six persons	165	5.4%	1,373	5.5%	3,634	4.5%
Seven or more persons	118	3.9%	1,056	4.2%	2,613	3.2%
<b>Average Household Size</b>	<b>26.1</b>		<b>6.3</b>		<b>4.7</b>	

**1 MILE      %                      3 MILE      %                      5 MILE      %**

Housing Type						
For Sale Only	38	1.2%	357	1.3%	1,070	1.2%
Sold Not Occupied	6	.2%	54	.2%	134	.2%
For Seasonal Recreational Or Occasional User	6	.2%	47	.2%	267	.3%
All Other Vacants	13	.4%	248	.9%	739	.8%
Rented Not Occupied	2	.1%	16	.1%	86	.1%
For Migrant Workers		%	1	%	3	%
Owned With Mortgage Or Loan	2,210	69.9%	15,527	57.3%	46,267	52.7%
Owned Free And Clear	251	7.9%	2,071	7.6%	9,060	10.3%
<b>Owner Occupied</b>	<b>2,461</b>	<b>77.9%</b>	<b>17,598</b>	<b>64.9%</b>	<b>55,327</b>	<b>63%</b>
Owner Occupied 1 Person Household	322	10.2%	2,177	8%	6,825	7.8%
Owner Occupied 2 Person Household	615	19.5%	4,254	15.7%	14,386	16.4%
Owner Occupied 3 Person Household	486	15.4%	3,507	12.9%	11,073	12.6%
Owner Occupied 4 Person Household	468	14.8%	3,542	13.1%	11,942	13.6%
Owner Occupied 5 Person Household	344	10.9%	2,246	8.3%	6,306	7.2%
Owner Occupied 6 Person Household	135	4.3%	1,083	4%	2,811	3.2%
Owner Occupied 7 Person Or More Household	91	2.9%	789	2.9%	1,984	2.3%
<b>Renter Occupied</b>	<b>590</b>	<b>18.7%</b>	<b>7,318</b>	<b>27%</b>	<b>26,079</b>	<b>29.7%</b>
Renter Occupied 1 Person Household	145	4.6%	1,966	7.3%	8,368	9.5%

Renter Occupied 2 Person Household	118	3.7%	1,688	6.2%	6,372	7.3%
Renter Occupied 3 Person Household	114	3.6%	1,319	4.9%	4,353	5%
Renter Occupied 4 Person Household	93	2.9%	1,124	4.1%	3,630	4.1%
Renter Occupied 5 Person Household	63	2%	664	2.4%	1,904	2.2%
Renter Occupied 6 Person Household	30	.9%	290	1.1%	823	.9%
Renter Occupied 7 Person Or More Household	27	.9%	267	1%	629	.7%
<b>Owner Occupied</b>	<b>2,461</b>	<b>77.9%</b>	<b>17,598</b>	<b>64.9%</b>	<b>55,327</b>	<b>63%</b>
Owner Occupied Householder 15 To 24	24	11.6%	172	9.4%	449	7.4%
Owner Occupied Householder 25 To 34	365	11.6%	2,552	9.4%	6,541	7.4%
Owner Occupied Householder 35 To 44	739	23.4%	4,989	18.4%	14,274	16.2%
Owner Occupied Householder 45 To 54	710	22.5%	5,037	18.6%	16,687	19%
Owner Occupied Householder 55 To 59	257	8.1%	2,006	7.4%	6,839	7.8%
Owner Occupied Householder 60 To 64	173	5.5%	1,330	4.9%	4,673	5.3%
Owner Occupied Householder 65 To 74	137	4.3%	1,122	4.1%	4,142	4.7%
Owner Occupied Householder 75 To 84	46	1.5%	342	1.3%	1,426	1.6%
Owner Occupied Householder 85 Years And Over	10	.3%	48	.2%	296	.3%
<b>Renter Occupied</b>	<b>590</b>	<b>18.7%</b>	<b>7,318</b>	<b>27%</b>	<b>26,079</b>	<b>29.7%</b>
Renter Occupied Householder 15 To 24	20	.6%	633	2.3%	2,334	2.7%
Renter Occupied Householder 25 To 34	117	3.7%	2,091	7.7%	7,628	8.7%
Renter Occupied Householder 35 To 44	138	4.4%	1,933	7.1%	6,545	7.4%
Renter Occupied Householder 45 To 54	115	3.6%	1,371	5.1%	4,848	5.5%
Renter Occupied Householder 55 To 59	39	1.2%	428	1.6%	1,532	1.7%
Renter Occupied Householder 60 To 64	48	1.5%	331	1.2%	1,048	1.2%
Renter Occupied Householder 65 To 74	66	2.1%	323	1.2%	1,029	1.2%
Renter Occupied Householder 75 To 84	38	1.2%	164	.6%	721	.8%
Renter Occupied Householder 85 Years And Over	9	.3%	44	.2%	394	.4%
Occupied Housing Units Substituted	44	1.4%	649	2.4%	2,487	2.8%
Occupied Housing Units Not Substituted	3,007	95.2%	24,267	89.5%	78,919	89.8%
Vacant Housing Units Allocated	3	.1%	55	.2%	200	.2%
Vacant Housing Units Not Allocated	106	3.4%	2,134	7.9%	6,263	7.1%
Occupied Housing Units Not Substituted Allocated	136	4.3%	1,070	3.9%	3,091	3.5%
Occupied Housing Units Not Substituted Not Allocated	2,871	90.9%	23,197	85.6%	75,828	86.3%

1 MILE % 3 MILE % 5 MILE %

Year Dwelling Built

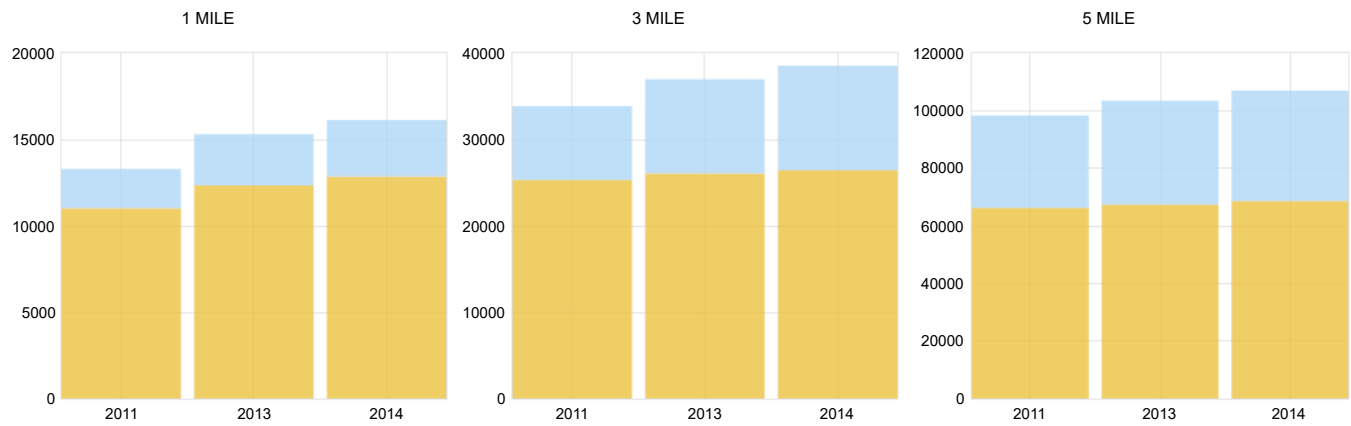

■ Total Owner Occupied ■ Total Renter Occupied

	1 MILE	%	3 MILE	%	5 MILE	%
<b>Total Housing Units Reported</b>	<b>23,254</b>	<b>100.0%</b>	<b>46,784</b>	<b>100.0%</b>	<b>122,472</b>	<b>100.0%</b>
<b>Total Owner Occupied</b>	<b>18,140</b>	<b>78%</b>	<b>31,665</b>	<b>67.7%</b>	<b>75,651</b>	<b>61.8%</b>
Built In 2014 Or Later	4,080	11.9%	4,286	6.4%	6,050	4.3%
Built In Between 2010 - 2013	2,766	11.9%	2,985	6.4%	5,262	4.3%
Built In Between 2000 - 2009	7,533	32.4%	11,678	25%	25,485	20.8%
Built In Between 1990 - 1999	1,037	4.5%	4,208	9%	14,872	12.1%
Built In Between 1980 - 1989	1,800	7.7%	6,025	12.9%	14,827	12.1%
Built In Between 1970 - 1979	746	3.2%	2,017	4.3%	7,814	6.4%
Built In Between 1960 - 1969	112	.5%	246	.5%	753	.6%
Built In Between 1950 - 1959	44	.2%	154	.3%	376	.3%
Built In Between 1940 - 1949	22	.1%	33	.1%	143	.1%
Built Before 1939		%	33	.1%	69	.1%
<b>Total Renter Occupied</b>	<b>5,114</b>	<b>22%</b>	<b>15,119</b>	<b>32.3%</b>	<b>46,821</b>	<b>38.2%</b>
Built In 2014 Or Later	208	4.3%	553	3%	1,990	2.3%
Built In Between 2010 - 2013	1,002	4.3%	1,404	3%	2,777	2.3%
Built In Between 2000 - 2009	1,425	6.1%	3,735	8%	11,701	9.6%
Built In Between 1990 - 1999	604	2.6%	3,033	6.5%	10,166	8.3%
Built In Between 1980 - 1989	468	2%	3,404	7.3%	11,577	9.5%
Built In Between 1970 - 1979	253	1.1%	1,807	3.9%	5,641	4.6%
Built In Between 1960 - 1969	96	.4%	287	.6%	1,119	.9%

Built In Between 1950 - 1959	19	.1%	30	.1%	152	.1%
Built In Between 1940 - 1949	19	.1%	85	.2%	197	.2%
Built Before 1939	16	.1%	52	.1%	163	.1%

1 MILE % 3 MILE % 5 MILE %

Year Occupant Moved In

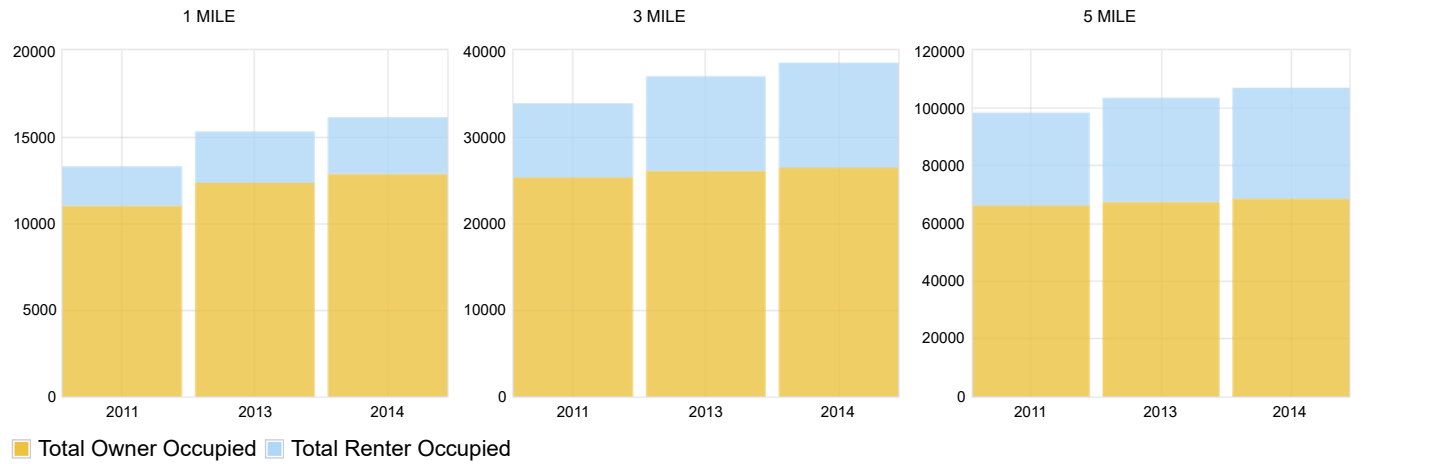

<b>Total Housing Units Reported</b>	<b>23,254</b>	<b>100.0%</b>	<b>46,784</b>	<b>100.0%</b>	<b>122,472</b>	<b>100.0%</b>
<b>Total Owner Occupied</b>	<b>18,140</b>	<b>78%</b>	<b>31,665</b>	<b>67.7%</b>	<b>75,651</b>	<b>61.8%</b>
Moved In 2017 Or Later	1,808	7.8%	2,402	5.1%	4,857	4%
Moved In Between 2015 - 2016	3,222	13.9%	4,235	9.1%	8,712	7.1%
Moved In Between 2010 - 2014	5,489	23.6%	8,121	17.4%	17,850	14.6%
Moved In Between 2000 - 2009	6,204	26.7%	12,321	26.3%	29,056	23.7%
Moved In Between 1990 - 1999	998	4.3%	3,417	7.3%	11,218	9.2%
Moved In Before 1989	419	1.8%	1,169	2.5%	3,958	3.2%
<b>Total Renter Occupied</b>	<b>5,114</b>	<b>22%</b>	<b>15,119</b>	<b>32.3%</b>	<b>46,821</b>	<b>38.2%</b>
Moved In 2017 Or Later	1,546	6.6%	3,531	7.5%	10,885	8.9%
Moved In Between 2015 - 2016	1,589	6.8%	4,741	10.1%	15,098	12.3%
Moved In Between 2010 - 2014	1,354	5.8%	4,836	10.3%	15,334	12.5%
Moved In Between 2000 - 2009	478	2.1%	1,411	3%	4,373	3.6%
Moved In Between 1990 - 1999	17	.1%	399	.9%	680	.6%
Moved In Before 1989	130	.6%	201	.4%	451	.4%

**1 MILE      %                      3 MILE      %                      5 MILE      %**

**Mortgage Cost By Status**

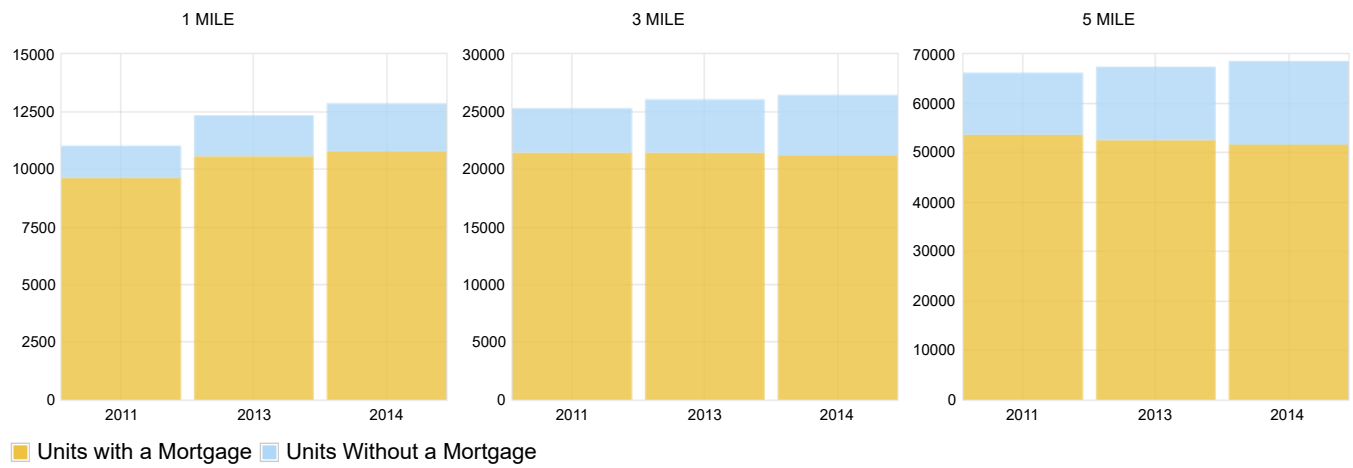

	1 MILE		3 MILE		5 MILE	
<b>Total Occupied Units</b>	<b>18,140</b>	<b>100.0%</b>	<b>31,665</b>	<b>100.0%</b>	<b>75,651</b>	<b>100.0%</b>
<b>Units with a Mortgage</b>	<b>15,038</b>	<b>82.9%</b>	<b>24,455</b>	<b>77.2%</b>	<b>52,071</b>	<b>68.8%</b>
Less Than 200		%		%		%
From 200 - 299		%		%		%
From 300 - 399		%		%	5	%
From 400 - 499		%	10	%	23	%
From 500 - 599		%	77	.2%	99	.1%
From 600 - 699	30	.2%	43	.1%	158	.2%
From 700 - 799	245	1.4%	276	.9%	602	.8%
From 800 - 899	227	1.3%	406	1.3%	961	1.3%
From 900 - 999	207	1.1%	624	2%	1,577	2.1%
From 1,000 - 1,249	923	5.1%	2,468	7.8%	4,138	5.5%
From 1,250 - 1,499	1,695	9.3%	3,988	12.6%	7,572	10%
From 1,500 - 1,999	5,137	28.3%	7,998	25.3%	14,331	18.9%
From 2,000 - 2,499	3,010	16.6%	3,985	12.6%	9,454	12.5%
From 2,500 - 2,999	2,070	11.4%	2,430	7.7%	6,193	8.2%
From 3,000 - 3,499	976	5.4%	1,231	3.9%	3,402	4.5%
From 3,500 - 3,999	227	1.3%	379	1.2%	1,449	1.9%
Over 4,000	291	1.6%	540	1.7%	2,107	2.8%
<b>Units Without a Mortgage</b>	<b>3,102</b>	<b>17.1%</b>	<b>7,210</b>	<b>22.8%</b>	<b>23,580</b>	<b>31.2%</b>

Less Than 100	27	.1%	42	.1%	186	.2%
From 100 - 149		%		%	130	.2%
From 150 - 199	6	%	103	.3%	138	.2%
From 200 - 249	22	.1%	157	.5%	256	.3%
From 250 - 299	34	.2%	107	.3%	740	1%
From 300 - 349	176	1%	355	1.1%	703	.9%
From 350 - 399	72	.4%	223	.7%	824	1.1%
From 400 - 499	316	1.7%	921	2.9%	2,215	2.9%
From 500 - 599	393	2.2%	1,021	3.2%	2,474	3.3%
From 600 - 699	392	2.2%	857	2.7%	3,026	4%
From 700 - 799	467	2.6%	918	2.9%	2,670	3.5%
From 800 - 899	350	1.9%	645	2%	2,181	2.9%
From 900 - 999	66	.4%	248	.8%	1,517	2%
From 1,000 - 1,099	265	1.5%	510	1.6%	1,475	1.9%
From 1,100 - 1,199	87	.5%	256	.8%	1,034	1.4%
From 1,200 - 1,299	115	.6%	151	.5%	701	.9%
From 1,300 - 1,399	146	.8%	167	.5%	703	.9%
From 1,400 - 1,499		%	52	.2%	375	.5%
Over 1500	168	.9%	477	1.5%	2,232	3%

1 MILE % 3 MILE % 5 MILE %

Mortgage Status

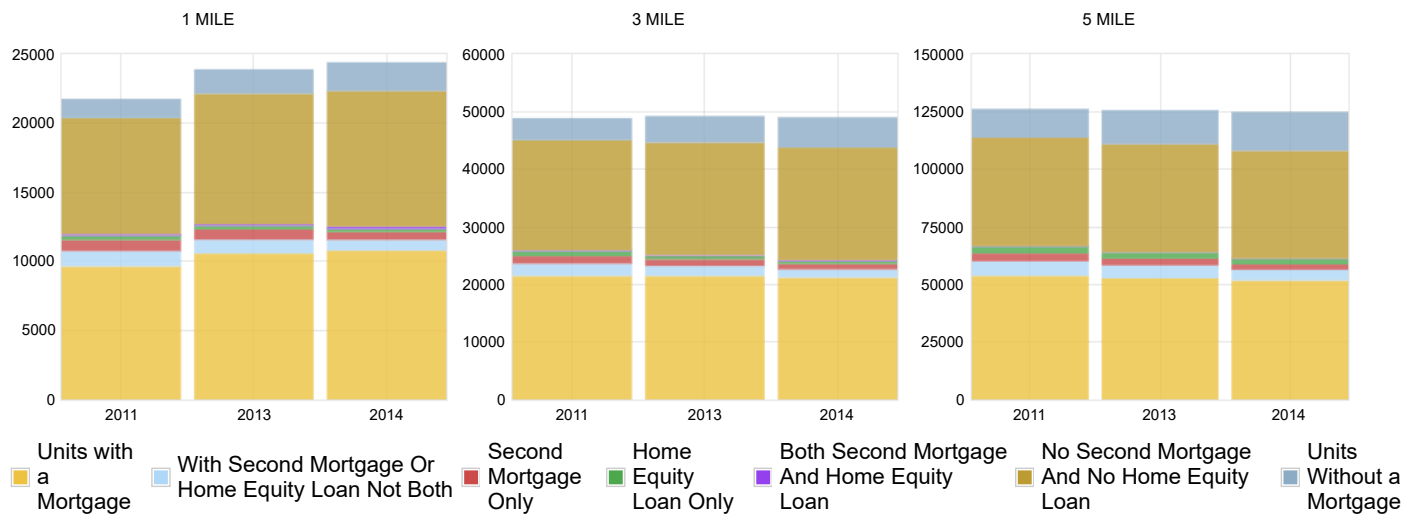

<b>Total Owner Occupied Housing</b>	<b>15038</b>	<b>100.0%</b>	<b>24455</b>	<b>100.0%</b>	<b>52071</b>	<b>100.0%</b>
Units with a Mortgage	15,038	100%	24,455	100%	52,071	100%
With No Second Mortgage And No Home Equity Loan		%		%		%
With Multiple Mortgages		%		%		%
With Second Mortgage And Home Equity Loan		%		%		%
With Home Equity Loan Only		%		%		%
With Second Mortgage Only	0	%	0	%	0	%
With Home Equity Loan No Primary Mortgage		%		%		%
With No Mortgage		%		%		%

Household Income						
Under \$15,000	981	4.2%	2,839	6.1%	8,830	7.2%
\$15,000-\$29,999	1,377	5.9%	4,625	9.9%	12,167	9.9%
\$30,000-\$49,999	2,790	12%	7,430	15.9%	18,992	15.5%
\$50,000-\$74,999	4,253	18.3%	8,843	18.9%	20,779	17%
\$75,000-\$99,999	3,567	15.3%	6,786	14.5%	15,926	13%
\$100,000 and above	10,286	44.2%	16,261	34.8%	45,778	37.4%
<b>Median household income</b>	99,846	%	87,212	%	91,767	%

Household Income						
<b>Total Households Reported</b>	<b>23,254</b>	<b>100.0%</b>	<b>46,784</b>	<b>100.0%</b>	<b>122,472</b>	<b>100.0%</b>
Less than \$10,000	729	3.1%	1,998	4.3%	5,802	4.7%
\$10,000 - \$14,999	252	1.1%	841	1.8%	3,028	2.5%
\$15,000 - \$19,999	136	.6%	1,345	2.9%	3,211	2.6%
\$20,000 - \$24,999	887	3.8%	1,973	4.2%	4,651	3.8%
\$25,000 - \$29,999	354	1.5%	1,307	2.8%	4,305	3.5%
\$30,000 - \$34,999	494	2.1%	1,443	3.1%	1,443	3.9%
\$35,000 - \$39,999	964	4.1%	2,208	4.7%	5,087	4.2%
\$40,000 - \$44,999	827	3.6%	2,193	4.7%	4,994	4.1%
\$45,000 - \$49,999	505	2.2%	1,586	3.4%	4,134	3.4%
\$50,000 - \$59,999	2,300	9.9%	4,301	9.2%	9,233	7.5%
\$60,000 - \$74,999	1,953	8.4%	4,542	9.7%	11,546	9.4%
\$75,000 - \$99,999	3,567	15.3%	6,786	14.5%	15,926	13%
\$100,000 - \$124,999	3,246	14%	5,328	11.4%	5,328	9.8%
\$125,000 - \$149,999	2,224	9.6%	3,610	7.7%	8,622	7%
\$150,000 - \$199,999	2,463	10.6%	3,578	7.6%	3,578	9.2%
Over \$200,000	2,353	10.1%	3,745	8%	13,905	11.4%

**1 MILE    %                      3 MILE    %                      5 MILE    %**

Home Value						



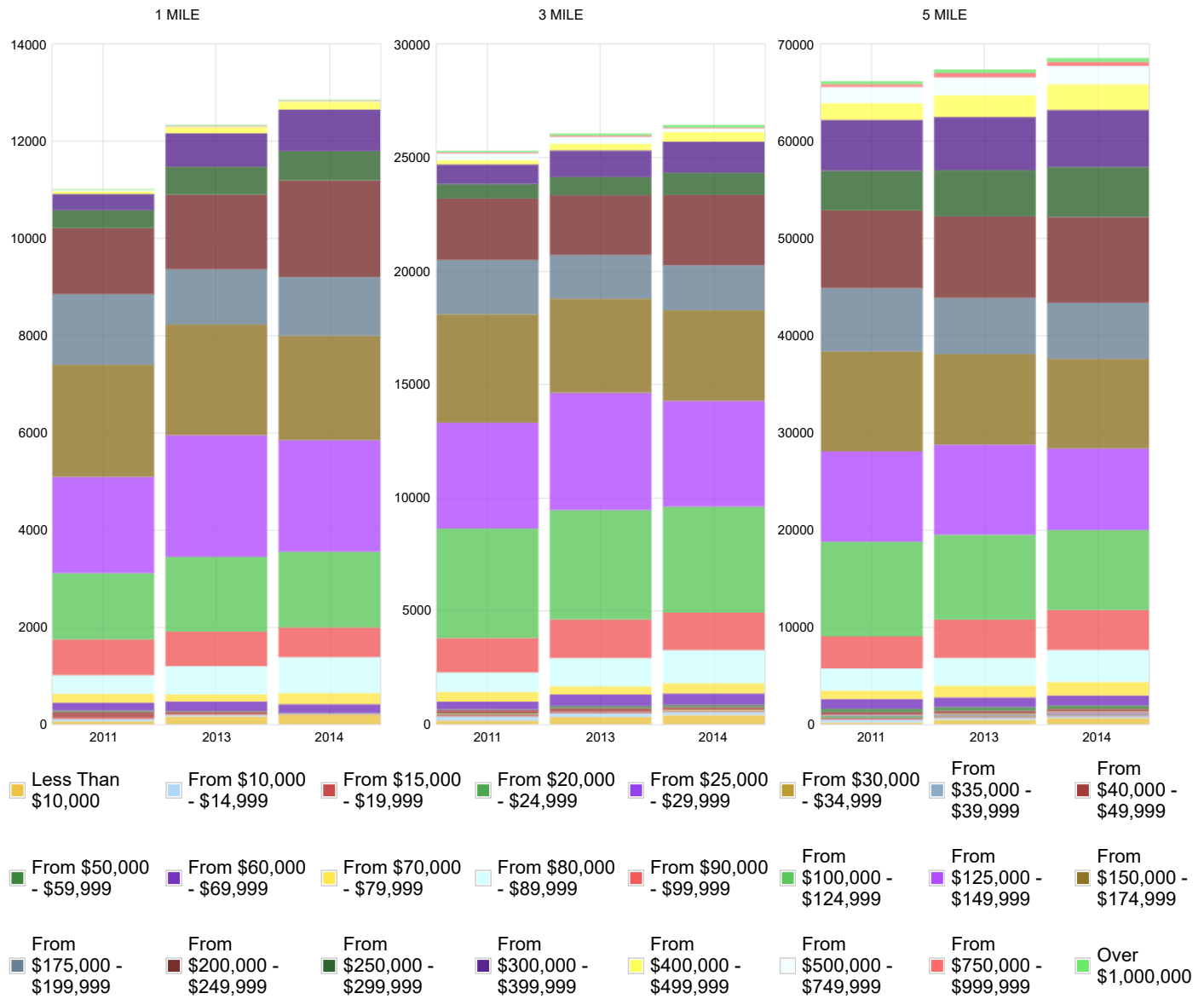

Total Homes Surveyed	18,140	100.0%	31,665	100.0%	75,651	100.0%
Less Than \$10,000	21	.1%	100	.3%	344	.5%
From \$10,000 - \$14,999		%	34	.1%	128	.1%
From \$15,000 - \$19,999	6	%	19	.1%	110	.1%
From \$20,000 - \$24,999	83	.5%	83	.3%	106	.1%
From \$25,000 - \$29,999		%	25	.1%	45	.1%
From \$30,000 - \$34,999		%	10	%	46	.1%
From \$35,000 - \$39,999		%		%	24	%
From \$40,000 - \$49,999	13	.1%	26	.1%	64	.1%
From \$50,000 - \$59,999	22	.1%	40	.1%	225	.3%
From \$60,000 - \$69,999	77	.4%	119	.4%	364	.5%
From \$70,000 - \$79,999	123	.7%	258	.8%	732	1%

From \$80,000 - \$89,999	304	%	600	.1%	1,320	.1%
From \$90,000 - \$99,999	187	.1%	647	.3%	1,514	.5%
From \$100,000 - \$124,999	732	4%	2,624	8.3%	5,098	6.7%
From \$125,000 - \$149,999	1,089	6%	3,246	10.3%	5,916	7.8%
From \$150,000 - \$174,999	1,912	10.5%	4,546	14.4%	8,032	10.6%
From \$175,000 - \$199,999	2,302	12.7%	3,810	12%	6,740	8.9%
From \$200,000 - \$249,999	3,802	21%	5,614	17.7%	11,842	15.7%
From \$250,000 - \$299,999	2,708	14.9%	3,442	10.9%	9,866	13%
From \$300,000 - \$399,999	3,449	19%	3,969	12.5%	12,301	16.3%
From \$400,000 - \$499,999	877	4.8%	1,273	4%	5,299	7%
From \$500,000 - \$749,999	330	1.8%	795	2.5%	4,053	5.4%
From \$750,000 - \$999,999		%	105	.3%	803	1.1%
From \$1,000,000 - \$1,499,000		%	59	.2%	367	.5%
From \$1,500,000 - \$1,999,000		%	54	.2%	54	.1%
Over \$2,000,000	103	.6%	167	.5%	258	.3%

**1 MILE      %                      3 MILE      %                      5 MILE      %**

Asking Price for Homes For Sale

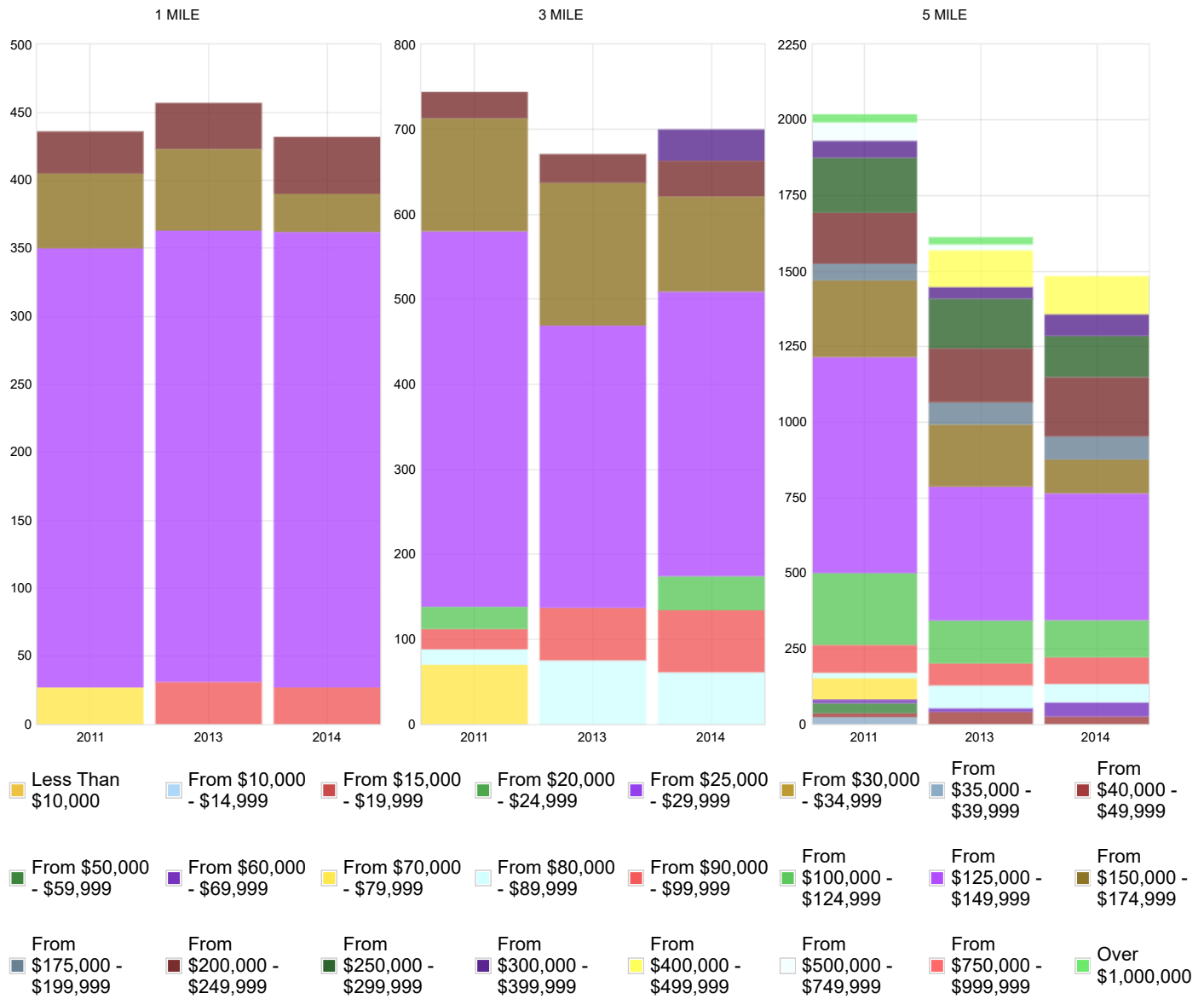

Total Homes For Sale Or Sold Not Occupied	481	100.0%	576	100.0%	1,687	100.0%
Less Than \$10,000		%		%		%
From \$10,000 - \$14,999		%		%		%
From \$15,000 - \$19,999		%		%		%
From \$20,000 - \$24,999		%		%		%
From \$25,000 - \$29,999		%		%		%
From \$30,000 - \$34,999		%		%		%
From \$35,000 - \$39,999		%		%		%
From \$40,000 - \$49,999		%		%		%
From \$50,000 - \$59,999		%		%		%
From \$60,000 - \$69,999		%		%		%
From \$70,000 - \$79,999		%		%		%
From \$80,000 - \$89,999		%		%	52	%

From \$90,000 - \$99,999		%		%		%
From \$100,000 - \$124,999	169	35.1%	169	29.3%	169	10%
From \$125,000 - \$149,999		%		%		%
From \$150,000 - \$174,999		%	63	10.9%	98	5.8%
From \$175,000 - \$199,999	33	6.9%	47	8.2%	197	11.7%
From \$200,000 - \$249,999	146	30.4%	146	25.3%	276	16.4%
From \$250,000 - \$299,999	37	7.7%	37	6.4%	205	12.2%
From \$300,000 - \$399,999	60	12.5%	78	13.5%	270	16%
From \$400,000 - \$499,999	36	7.5%	36	6.2%	228	13.5%
From \$500,000 - \$749,999		%		%	192	11.4%
From \$750,000 - \$999,999		%		%		%
From \$1,000,000 - \$1,499,000		%		%		%
From \$1,500,000 - \$1,999,000		%		%		%
Over \$2,000,000		%		%		%

1 MILE % 3 MILE % 5 MILE %

House Heating Fuel

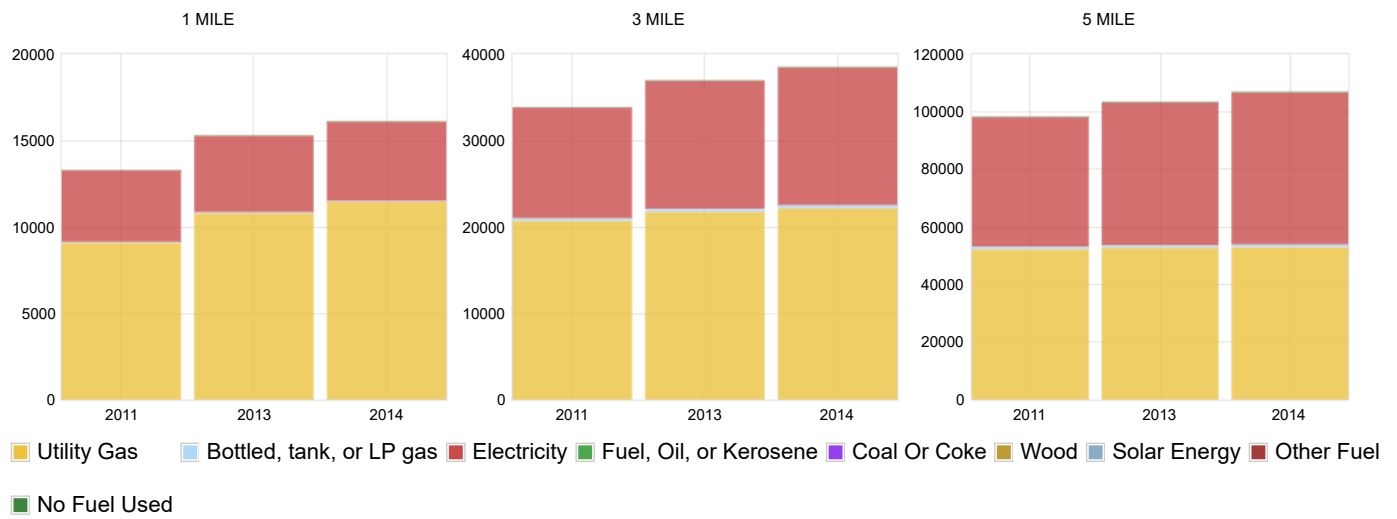

Total Housing Units	23,254	100.0%	46,784	100.0%	122,472	100.0%
Utility Gas	15,776	67.8%	27,858	59.5%	62,409	51%
Bottled, tank, or LP gas	214	.9%	372	.8%	1,389	1.1%
Electricity	7,128	30.7%	18,302	39.1%	58,102	47.4%
Fuel, Oil, or Kerosene	19	.1%	25	.1%	31	%
Coal Or Coke		%		%	20	%
Wood		%		%	22	%
Solar Energy	34	.1%	34	.1%	49	%
Other Fuel		%		%	38	%
No Fuel Used	83	.4%	193	.4%	412	.3%

1 MILE % 3 MILE % 5 MILE %

Gross Rent

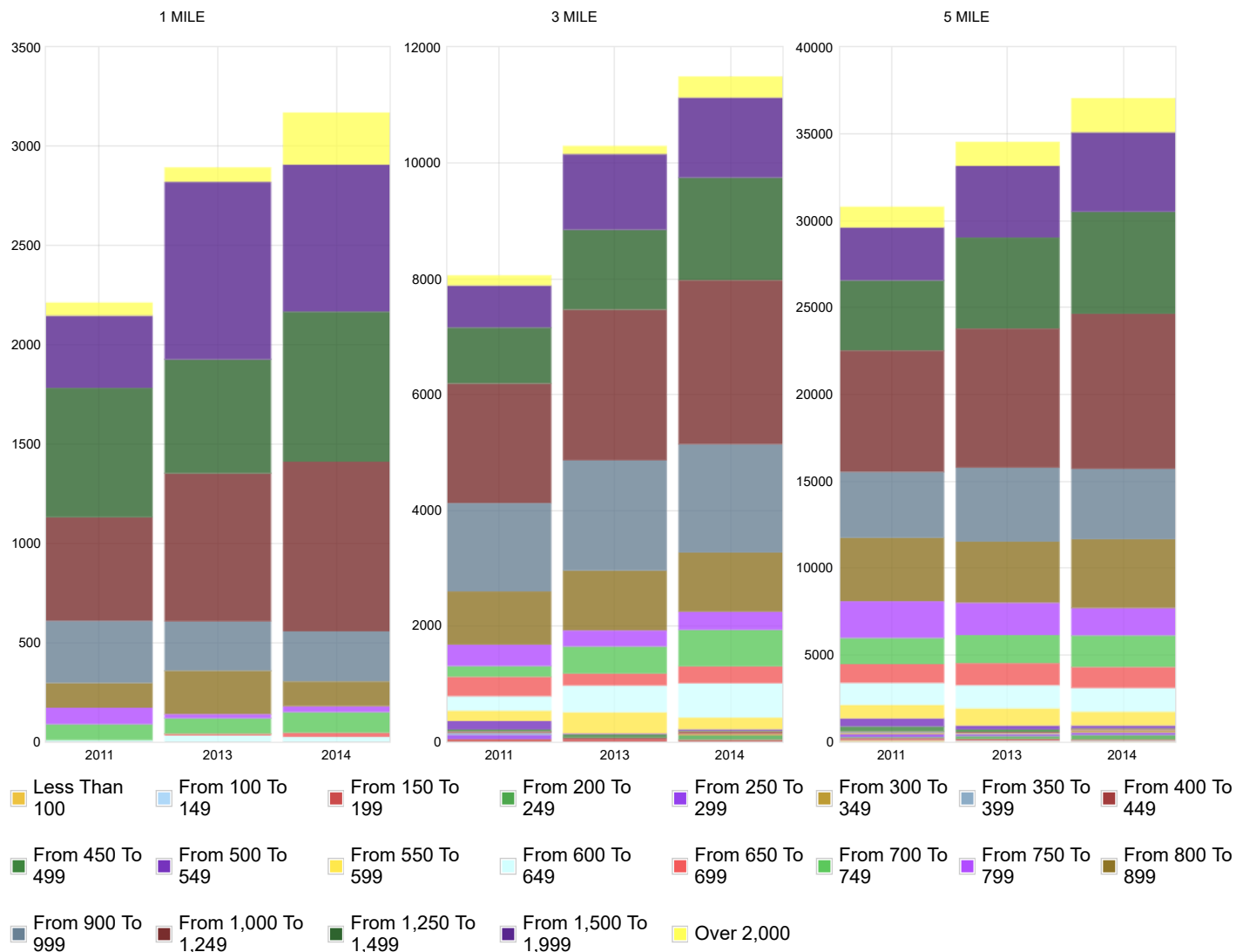

Total Renter Occupied Units	5,114	100.0%	15,119	100.0%	46,821	100.0%
Total With Cash Rent	4,784	93.5%	14,038	92.9%	44,634	95.3%
Less Than 100		%		%		%
From 100 To 149		%		%		%
From 150 To 199	19	.4%	49	.3%	112	.2%
From 200 To 249		%	43	.3%	199	.4%
From 250 To 299		%		%	61	.1%
From 300 To 349	17	.3%	33	.2%	112	.2%
From 350 To 399		%	9	.1%	140	.3%
From 400 To 449		%		%	88	.2%
From 450 To 499		%	19	.1%	34	.1%
From 500 To 549		%		%	44	.1%
From 550 To 599		%		%	105	.2%
From 600 To 649		%	64	.4%	165	.4%

From		%		%		%
From 650 To 699			31	.2%	399	.9%
From 700 To 749	69	1.3%	220	1.5%	787	1.7%
From 750 To 799	15	.3%	270	1.8%	858	1.8%
From 800 To 899	132	2.6%	1,289	8.5%	3,752	8%
From 900 To 999	282	5.5%	1,531	10.1%	3,873	8.3%
From 1,000 To 1,249	1,111	21.7%	4,210	27.8%	11,611	24.8%
From 1,250 To 1,499	1,006	19.7%	2,253	14.9%	8,507	18.2%
From 1,500 To 1,999	1,408	27.5%	2,894	19.1%	10,020	21.4%
From 2,000 To 2,499	271	5.3%	544	3.6%	1,857	4%
From 2,500 To 2,999	341	6.7%	375	2.5%	1,120	2.4%
From 3,000 To 3,499	56	1.1%	109	.7%	422	.9%
Over 3,500	57	1.1%	95	.6%	368	.8%
No Cash Rent	330	6.5%	1,081	7.1%	2,187	4.7%

1 MILE      %                      3 MILE      %                      5 MILE      %

Employee Occupation Breakdown

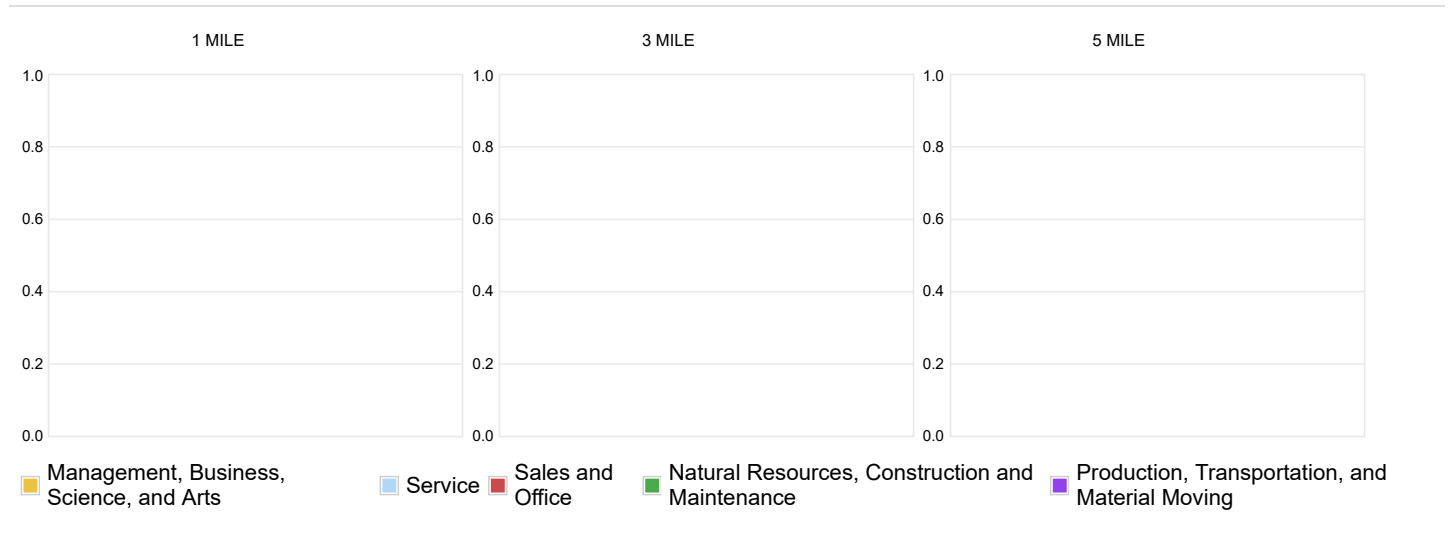

<b>Population (16+ Years) Reporting</b>	<b>39,173</b>	<b>100.0%</b>	<b>77,579</b>	<b>100.0%</b>	<b>186,837</b>	<b>100.0%</b>
<b>Male</b>	<b>20,566</b>	<b>52.5%</b>	<b>40,145</b>	<b>51.7%</b>	<b>98,264</b>	<b>52.6%</b>
Management, Business, Science, and Arts	9,403	24%	14,992	19.3%	41,933	22.4%
Management, Business, and Financial	3,538	9%	6,189	8%	18,046	9.7%
Management	2,495	6.4%	4,357	5.6%	12,368	6.6%
Business and Financial Operation	1,043	2.7%	1,832	2.4%	5,678	3%

Computer, Engineering, and Science	3,632	9.3%	5,214	6.7%	14,401	7.7%
Computer and Mathematical	1,889	4.8%	2,714	3.5%	6,183	3.3%
Architecture and Engineering	1,350	3.4%	1,972	2.5%	6,679	3.6%
Life, Physical, and Social Science	393	1%	528	.7%	1,539	.8%
Education, Legal, Community Service, Arts, and Media	1,130	2.9%	1,883	2.4%	5,958	3.2%
Community and Social Service	70	.2%	163	.2%	870	.5%
Legal	12	%	68	.1%	610	.3%
Education, Training, and Library	657	1.7%	1,096	1.4%	2,900	1.6%
Arts, Design, Entertainment, Sports, and Media	391	1%	556	.7%	1,578	.8%
Healthcare Practitioners and Technicians	1,103	2.8%	1,706	2.2%	3,528	1.9%
Health Diagnosing and Treating Practitioners and Other Technicians	723	1.8%	1,119	1.4%	2,336	1.3%
Health Technologists and Technicians	380	1%	587	.8%	1,192	.6%
Service	3,007	7.7%	6,329	8.2%	12,442	6.7%
Healthcare Support	141	.4%	515	.7%	940	.5%
Protective Service	701	1.8%	1,784	2.3%	3,125	1.7%
Fire Fighting and Prevention, and Other Protective Service Workers Including Supervisors	184	.5%	799	1%	1,597	.9%
Law Enforcement Workers Including Supervisors	517	1.3%	985	1.3%	1,528	.8%
Food Preparation and Serving Related	1,466	3.7%	2,738	3.5%	5,329	2.9%
Building and Grounds Cleaning and Maintenance	501	1.3%	961	1.2%	2,132	1.1%
Personal Care and Service	198	.5%	331	.4%	916	.5%
Sales and Office	4,164	10.6%	7,748	10%	19,099	10.2%
Sales and Related	3,312	8.5%	5,373	6.9%	13,136	7%
Office and Administration Support	852	2.2%	2,375	3.1%	5,963	3.2%
Natural Resources, Construction and Maintenance	1,761	4.5%	5,013	6.5%	10,971	5.9%
Farming, Fishing, and Forestry	16	%	30	%	62	%
Construction and Extraction	1,058	2.7%	3,213	4.1%	6,243	3.3%
Installation, Maintenance, and Repair	687	1.8%	1,770	2.3%	4,666	2.5%
Production, Transportation, and Material Moving	2,231	5.7%	6,063	7.8%	13,819	7.4%
Production	520	1.3%	1,899	2.4%	5,006	2.7%
Transportation	1,256	3.2%	2,943	3.8%	5,691	3%
Material Moving	455	1.2%	1,221	1.6%	3,122	1.7%





<b>Female</b>	<b>18,607</b>	<b>47.5%</b>	<b>37,434</b>	<b>48.3%</b>	<b>88,573</b>	<b>47.4%</b>
Management, Business, Science, and Arts	8,418	21.5%	14,589	18.8%	38,256	20.5%
Management, Business, and Financial	3,478	8.9%	5,423	7%	13,562	7.3%
Management	1,952	5%	2,961	3.8%	6,925	3.7%
Business and Financial Operation	1,526	3.9%	2,462	3.2%	6,637	3.6%
Computer, Engineering, and Science	544	1.4%	1,035	1.3%	3,421	1.8%
Computer and Mathematical	209	.5%	450	.6%	1,402	.8%
Architecture and Engineering	84	.2%	191	.2%	1,032	.6%
Life, Physical, and Social Science	251	.6%	394	.5%	987	.5%
Education, Legal, Community Service, Arts, and Media	2,632	6.7%	4,551	5.9%	12,525	6.7%
Community and Social Service	243	.6%	445	.6%	1,254	.7%
Legal	184	.5%	365	.5%	997	.5%
Education, Training, and Library	1,999	5.1%	3,414	4.4%	8,911	4.8%
Arts, Design, Entertainment, Sports, and Media	206	.5%	327	.4%	1,363	.7%
Healthcare Practitioners and Technicians	1,764	4.5%	3,580	4.6%	8,748	4.7%
Health Diagnosing and Treating Practitioners and Other Technicians	1,156	3%	2,270	2.9%	5,994	3.2%
Health Technologists and Technicians	608	1.6%	1,310	1.7%	2,754	1.5%
Service	3,374	8.6%	8,650	11.1%	18,884	10.1%
Healthcare Support	643	1.6%	1,763	2.3%	4,314	2.3%
Protective Service	438	1.1%	788	1%	1,217	.7%
Fire Fighting and Prevention, and Other Protective Service Workers Including Supervisors	81	.2%	181	.2%	405	.2%
Law Enforcement Workers Including Supervisors	357	.9%	607	.8%	812	.4%

Food Preparation and Serving Related	973	2.5%	2,298	3%	5,169	2.8%
Building and Grounds Cleaning and Maintenance	520	1.3%	1,640	2.1%	2,938	1.6%
Personal Care and Service	800	2%	2,161	2.8%	5,246	2.8%
Sales and Office	5,665	14.5%	11,561	14.9%	25,921	13.9%
Sales and Related	2,467	6.3%	5,187	6.7%	10,993	5.9%
Office and Administration Support	3,198	8.2%	6,374	8.2%	14,928	8%
Natural Resources, Construction and Maintenance	135	.3%	396	.5%	559	.3%
Farming, Fishing, and Forestry		%		%		%
Construction and Extraction	23	.1%	243	.3%	319	.2%
Installation, Maintenance, and Repair	112	.3%	153	.2%	240	.1%
Production, Transportation, and Material Moving	1,015	2.6%	2,238	2.9%	4,953	2.7%
Production	409	1%	969	1.2%	2,144	1.1%
Transportation	240	.6%	511	.7%	932	.5%
Material Moving	366	.9%	758	1%	1,877	1%

**1 MILE    %                      3 MILE    %                      5 MILE    %**

Transportation Method To Work

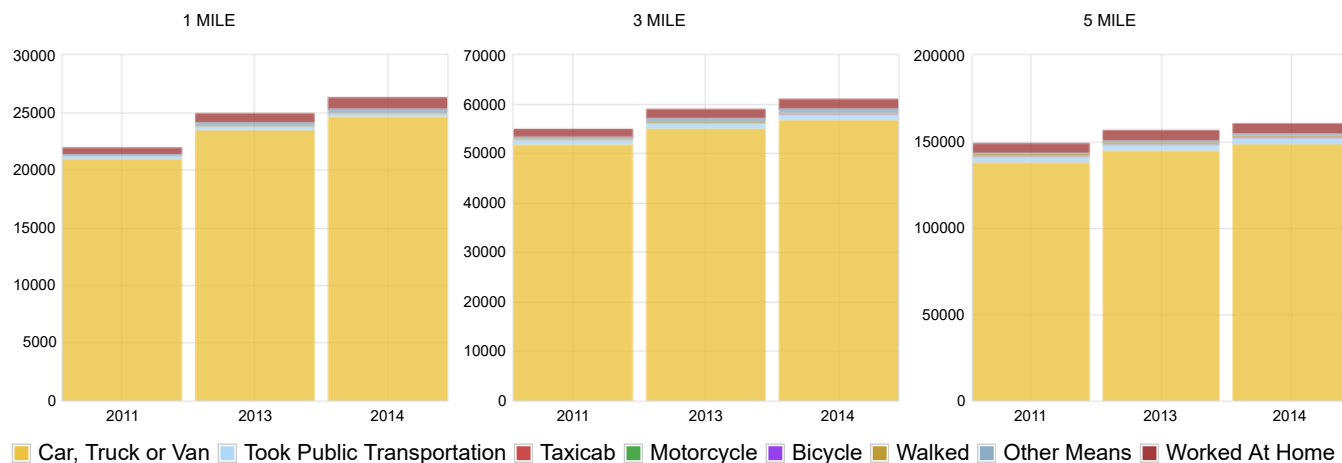

Total Workers Reporting	38,895	100.0%	76,731	100.0%	184,236	100.0%
Car, Truck or Van	35,928	92.4%	70,588	92%	168,685	91.6%
Drove Alone	32,193	82.8%	62,918	82%	151,493	82.2%
Carpooled	3,735	9.6%	7,670	10%	17,192	9.3%
Carpooled With 2 People	2,538	6.5%	5,505	7.2%	12,503	6.8%
Carpooled With 3 People	553	1.4%	1,097	1.4%	2,543	1.4%
Carpooled With 4 People	478	1.2%	658	.9%	1,258	.7%
Carpooled With 5 or 6 People	40	.1%	141	.2%	298	.2%
Carpooled With 7 Or More People	126	.3%	269	.4%	590	.3%
Took Public Transportation	499	1.3%	1,167	1.5%	3,437	1.9%
Bus Or Trolley Bus	499	1.3%	1,167	1.5%	3,368	1.8%
Street Car or Trolley Car		%		%		%
Subway Or Elevated		%		%	50	%
Railroad		%		%		%
Ferryboat		%		%	19	%
Taxicab	93	.2%	121	.2%	222	.1%
Motorcycle		%	20	%	51	%
Bicycle		%	19	%	248	.1%
Walked		%	341	.4%	1,267	.7%
Other Means	327	.8%	507	.7%	1,237	.7%
Worked At Home	2,048	5.3%	3,968	5.2%	9,089	4.9%

Travel Time To Work

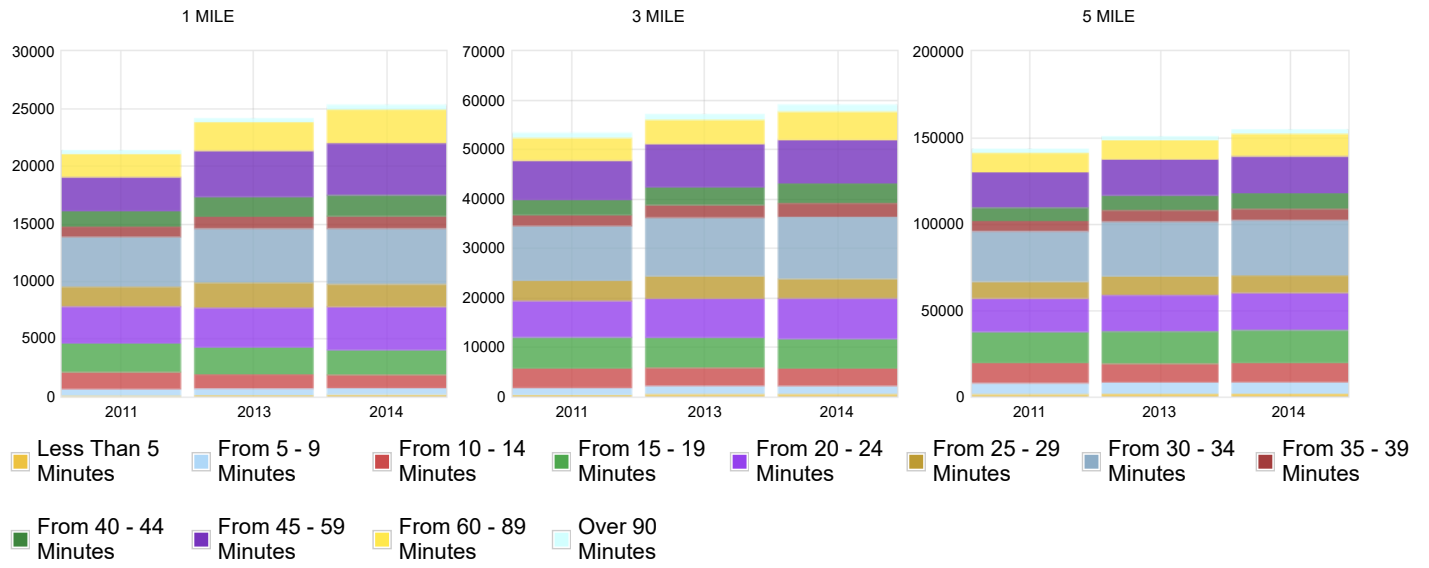

Total Workers Outside Home	36,847	100.0%	72,763	100.0%	175,147	100.0%
Less Than 5 Minutes		%	130	.2%	934	.5%
From 5 - 9 Minutes	712	1.9%	1,797	2.5%	6,475	3.7%
From 10 - 14 Minutes	1,730	4.7%	4,331	6%	12,779	7.3%
From 15 - 19 Minutes	4,330	11.8%	8,323	11.4%	22,176	12.7%
From 20 - 24 Minutes	3,639	9.9%	8,168	11.2%	21,059	12%
From 25 - 29 Minutes	2,325	6.3%	4,481	6.2%	9,774	5.6%
From 30 - 34 Minutes	8,458	23%	16,433	22.6%	35,764	20.4%
From 35 - 39 Minutes	1,548	4.2%	3,030	4.2%	7,167	4.1%
From 40 - 44 Minutes	1,890	5.1%	3,759	5.2%	9,662	5.5%
From 45 - 59 Minutes	6,246	17%	11,512	15.8%	26,273	15%
From 60 - 89 Minutes	4,703	12.8%	8,770	12.1%	18,670	10.7%
Over 90 Minutes	1,266	3.4%	2,029	2.8%	4,414	2.5%

Vehicle Available

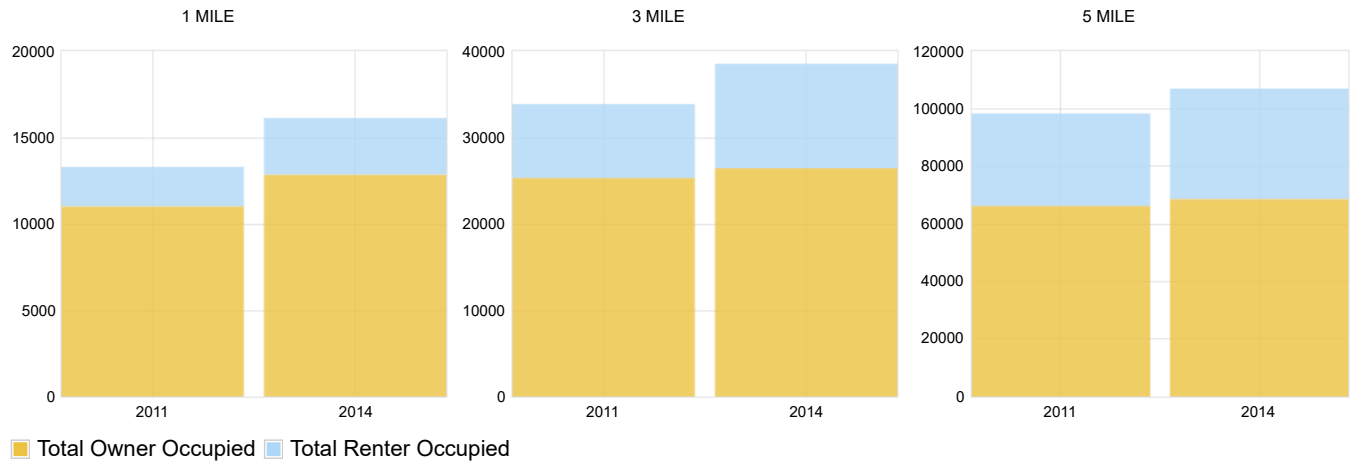

Total Housing Units Reported	23,254	100.0%	46,784	100.0%	122,472	100.0%
Total Owner Occupied	18,140	78%	31,665	67.7%	75,651	61.8%
No Vehicles	141	.6%	401	.9%	1,041	.8%
1 Vehicle	2,512	10.8%	4,864	10.4%	13,269	10.8%
2 Vehicles	10,351	44.5%	16,559	35.4%	38,066	31.1%
3 Vehicles	3,846	16.5%	6,744	14.4%	16,247	13.3%
4 Vehicles	1,097	4.7%	2,514	5.4%	5,694	4.6%
Over 5 Vehicles	193	.8%	583	1.2%	1,334	1.1%
Total Renter Occupied	5,114	22%	15,119	32.3%	46,821	38.2%
No Vehicles	122	.5%	988	2.1%	3,488	2.8%
1 Vehicle	1,922	8.3%	6,250	13.4%	21,920	17.9%
2 Vehicles	2,424	10.4%	5,931	12.7%	16,483	13.5%
3 Vehicles	387	1.7%	1,475	3.2%	3,723	3%
4 Vehicles	166	.7%	374	.8%	985	.8%
Over 5 Vehicles	93	.4%	101	.2%	222	.2%