



Demographic Report

2220 Eldridge Rd
Sugar Land , TX 77478

Coordinates:

Latitude
N 29.6526489

Longitude
W -95.6186277



Produced by MainStreetReports.com

1 MILE % **3 MILE** % **5 MILE** %

Total Population **29,187** **100.0 %** **183,050** **100.0 %** **493,280** **100.0 %**

Population By Sex

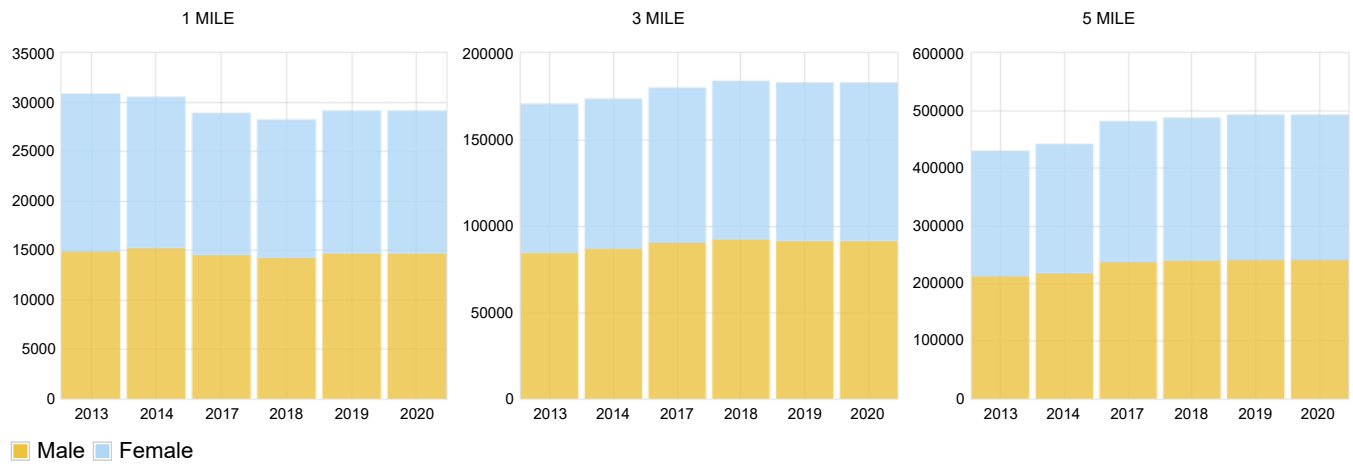

Male	14,731	50.5%	91,529	50%	241,569	49%
Female	14,456	49.5%	91,521	50%	251,711	51%

Age Summary

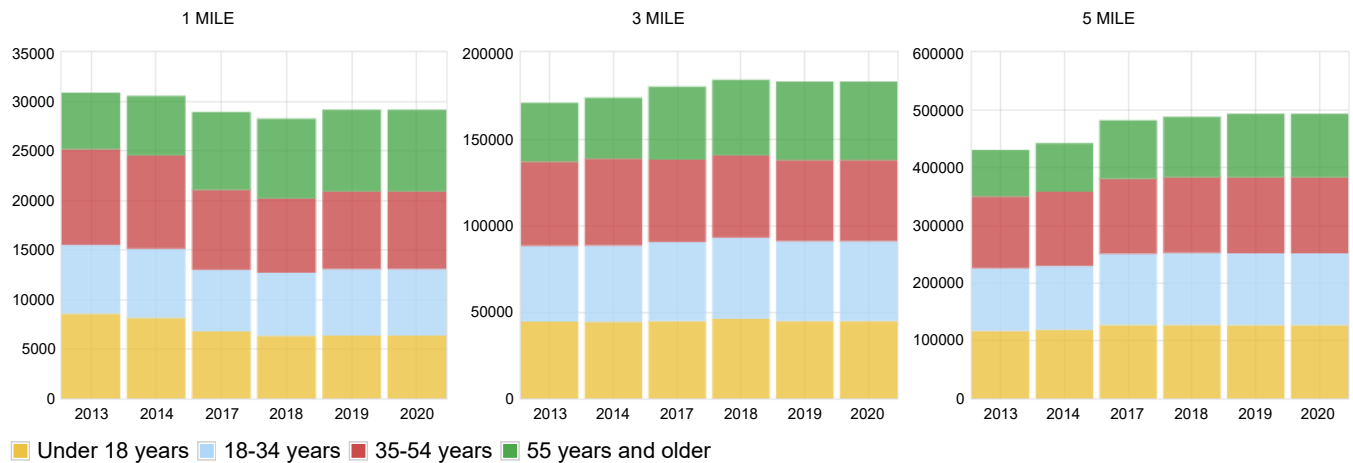

Under 18 years	6,355	21.8%	44,661	24.4%	127,069	25.8%
18-34 years	6,720	23%	46,147	25.2%	124,473	25.2%
35-54 years	7,837	26.9%	46,856	25.6%	131,470	26.7%
55 years and older	8,275	28.4%	45,386	24.8%	110,268	22.4%
Median Age (Years)	38.3	%	36.5	%	35.5	%

Race/Ethnicity

White	12,261	42%	73,014	39.9%	192,133	39%
Black or African American	4,652	15.9%	41,894	22.9%	113,140	22.9%
American Indian And Alaska Native	44	.2%	696	.4%	1,336	.3%
Asian Alone	9,881	33.9%	46,093	25.2%	126,210	25.6%
Native Hawaiian And Other Pacific Isander		%	147	.1%	406	.1%
Some Other Race	1,643	5.6%	17,107	9.3%	49,168	10%
Two Or More Races	706	2.4%	4,099	2.2%	10,887	2.2%
Not Hispanic Or Latino	23,150	79.3%	124,376	67.9%	333,449	67.6%
Hispanic Or Latio	6,037	20.7%	58,674	32.1%	159,831	32.4%

Education

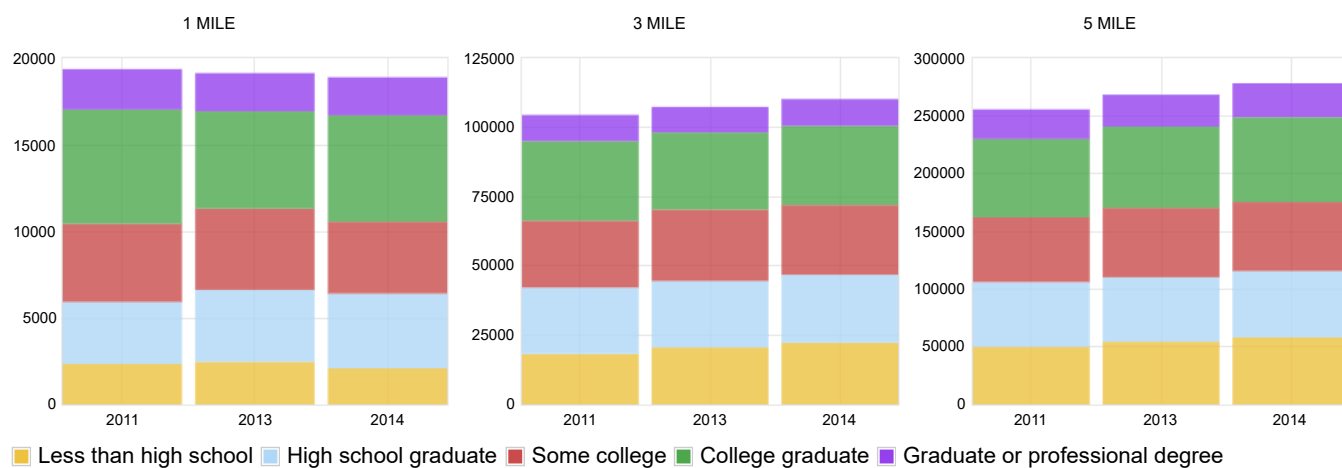

Less than high school	2,359	12%	20,679	17.3%	55,509	17.5%
High school graduate	4,188	21.3%	28,703	24%	71,518	22.6%
Some college	4,083	20.8%	25,020	20.9%	61,699	19.5%
College graduate	6,327	32.2%	33,604	28.1%	89,648	28.3%
Graduate or professional degree	2,670	13.6%	11,646	9.7%	38,596	12.2%

Marital Status						
Population (15+ Years)	24,275	100.0%	147,353	100.0%	389,409	100.0%
Married male	2,608	10.7%	22,380	15.2%	58,272	15.0%
Unmarried male	9,422	38.8%	50,449	34.2%	130,793	33.6%
Married female	2,608	10.7%	22,380	15.2%	58,272	15.0%
Unmarried female	9,637	39.7%	52,144	35.4%	142,072	36.5%

1 MILE % 3 MILE % 5 MILE %

Household Type By Household Size

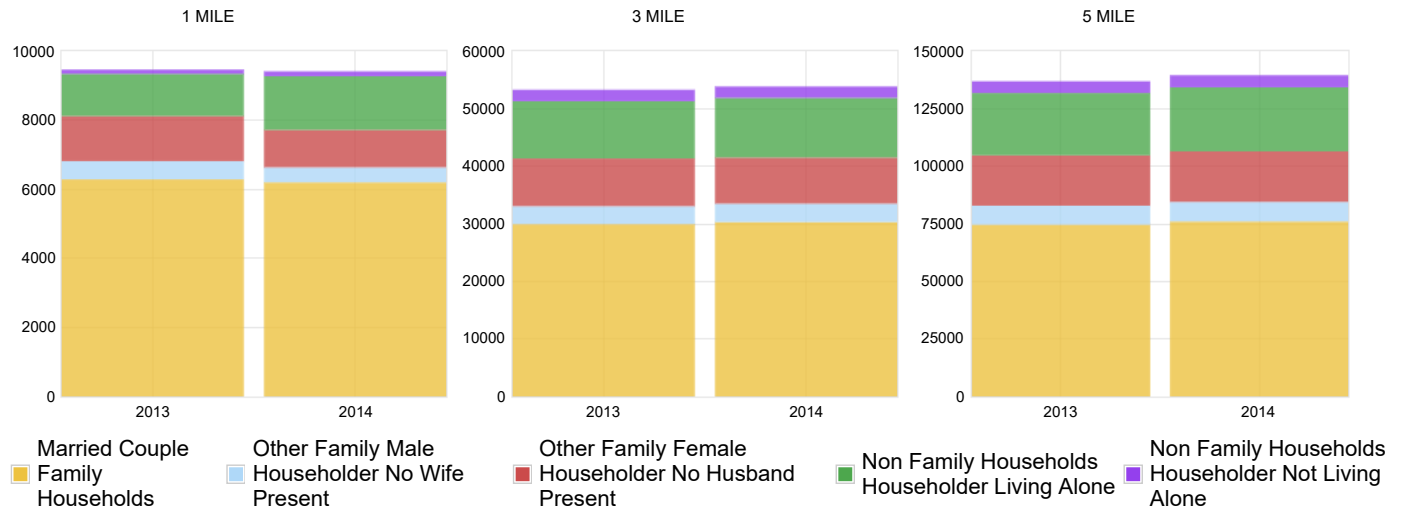

	1 MILE		3 MILE		5 MILE	
Total households	9,181	100.0 %	57,193	100.0 %	156,960	100.0 %
Family	7,210	78.5%	43,752	76.5%	118,883	75.7%
2 Person Household	2,582	28.1%	14,025	24.5%	36,816	23.5%
3 Person Household	1,757	19.1%	10,425	18.2%	29,845	19%
4 Person Household	1,612	17.6%	9,701	17%	27,552	17.6%
5 Person Household	711	7.7%	5,600	9.8%	15,364	9.8%
6 Person Household	255	2.8%	2,210	3.9%	5,220	3.3%
7 Person Household	293	3.2%	1,791	3.1%	4,086	2.6%
Average Size Per Family Household	3.33		3.47		3.45	
Non-family	1,971	21.5%	13,441	23.5%	38,077	24.3%
1 Person Household	1,610	17.5%	11,035	19.3%	31,473	20.1%
2 Person Household	319	3.5%	1,982	3.5%	5,531	3.5%
3 Person Household	42	.5%	302	.5%	641	.4%
4 Person Household		%	82	.1%	264	.2%
5 Person Household		%	24	%	146	.1%
6 Person Household		%	16	%	16	%
7 Person Household		%		%	6	%
Average Size Per Non-Family Household	1.2		1.22		1.22	

Household Type Including Living Alone						
Total households	7,210	100.0%	43,752	100.0%	118,883	100.0%
Total Family Households	5,443	75.5%	30,948	70.7%	83,279	70.1%
Married Couple Family Households	2,293	31.8%	14,541	33.2%	42,255	35.5%
Total Other Family	440	6.1%	2,727	6.2%	9,512	8%
Other Family Male Householder No Wife Present	462	6.4%	3,277	7.5%	8,937	7.5%
Other Family Female Householder No Husband Present	1,391	19.3%	8,537	19.5%	23,806	20%
Total Non Family Households	3,150	43.7%	16,407	37.5%	41,024	34.5%
Non Family Households Householder Living Alone	1,767	24.5%	12,804	29.3%	35,604	29.9%
Non Family Households Householder Not Living Alone	425	5.9%	3,836	8.8%	9,519	8%

1 MILE % 3 MILE % 5 MILE %

Home Value

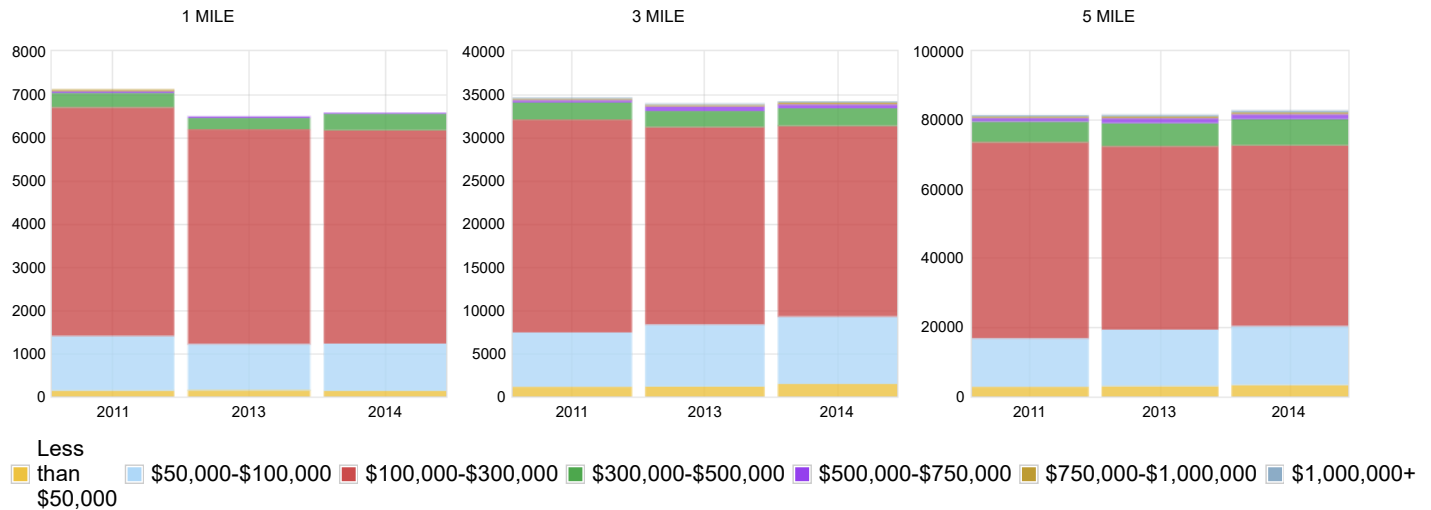

Less than \$50,000	134	2.1%	1,028	3%	2,511	2.8%
\$50,000 - \$100,000	257	4%	3,189	9.4%	7,797	8.7%
\$100,000 - \$300,000	4,886	75.5%	24,397	72%	59,063	66.1%
\$300,000 - \$500,000	1,157	17.9%	4,027	11.9%	14,597	16.3%
\$500,000 - \$750,000	16	.2%	810	2.4%	3,820	4.3%
\$750,000 - \$999,000		%	229	.7%	799	.9%
\$1,000,000 - \$1,499,000		%	104	.3%	391	.4%
\$1,500,000 - \$1,999,000		%	12	%	120	.1%
\$2,000,000+	19	.3%	85	.3%	249	.3%
Median home value	229,000	%	218,000	%	244,000	%

1 MILE % 3 MILE % 5 MILE %

Age Detailed

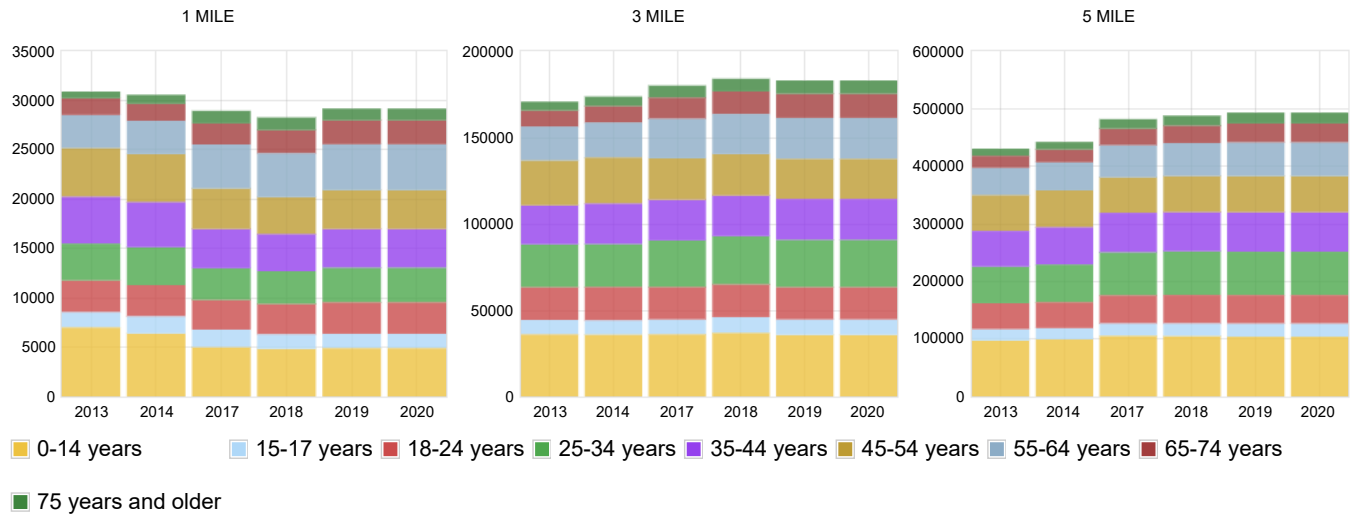

0-14 years	4,912	16.8%	35,697	19.5%	103,871	21.1%
15-17 years	1,443	4.9%	8,964	4.9%	23,198	4.7%
18-24 years	3,205	11%	18,737	10.2%	49,241	10%
25-34 years	3,515	12%	27,410	15%	75,232	15.3%
35-44 years	3,905	13.4%	23,629	12.9%	68,631	13.9%
45-54 years	3,932	13.5%	23,227	12.7%	62,839	12.7%
55-64 years	4,656	16%	23,688	12.9%	58,690	11.9%
65-74 years	2,418	8.3%	13,958	7.6%	32,637	6.6%
75 years and older	1,201	4.1%	7,740	4.2%	18,941	3.8%
Median Age (Years)	38.3	%	36.5	%	35.5	%

1 MILE % 3 MILE % 5 MILE %

Age by Sex

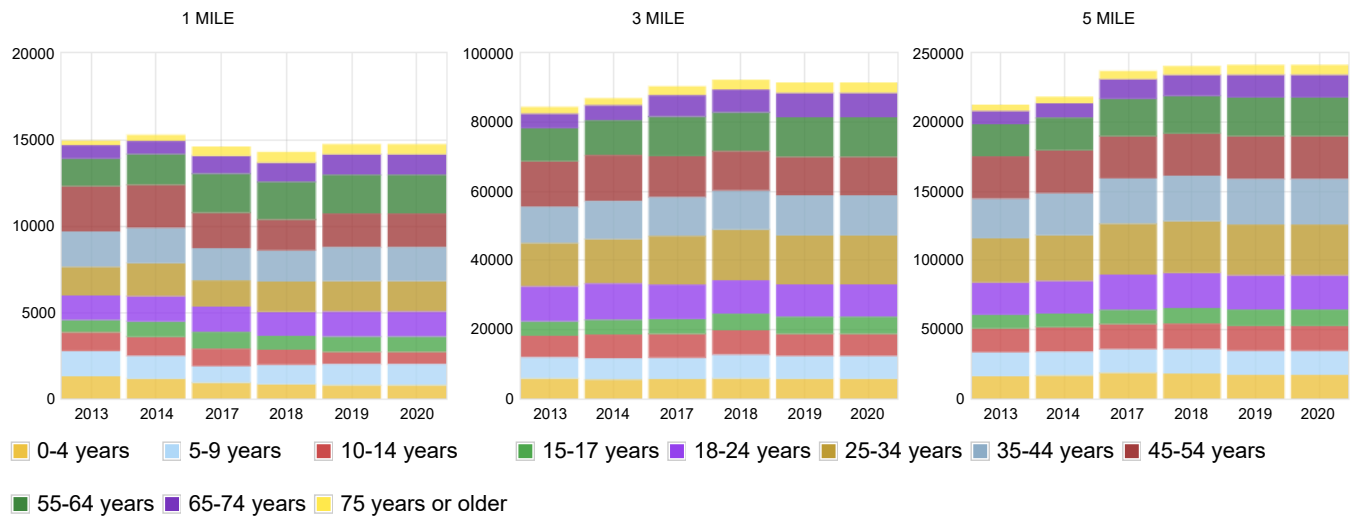

	1 MILE	%	3 MILE	%	5 MILE	%
Male	14,731	100.0%	91,529	100.0%	241,569	100.0%
0-4 years	773	2.6%	5,689	3.1%	17,085	3.5%
5-9 years	1,230	4.2%	6,636	3.6%	17,478	3.5%
10-14 years	698	2.4%	6,375	3.5%	17,941	3.6%
15-17 years	892	6.1%	5,018	5.5%	11,950	4.9%
18-24 years	1,455	9.9%	9,342	10.2%	24,758	10.2%
25-34 years	1,753	11.9%	14,141	15.4%	36,733	15.2%
35-44 years	1,974	13.4%	11,660	12.7%	33,097	13.7%
45-54 years	1,945	13.2%	11,128	12.2%	30,831	12.8%
55-64 years	2,244	15.2%	11,469	12.5%	27,962	11.6%
65-74 years	1,174	8%	7,045	7.7%	16,571	6.9%
75 years or older	593	4%	3,026	3.3%	7,163	3%
Median Age (Male)	37.4	%	35.5	%	34.7	%

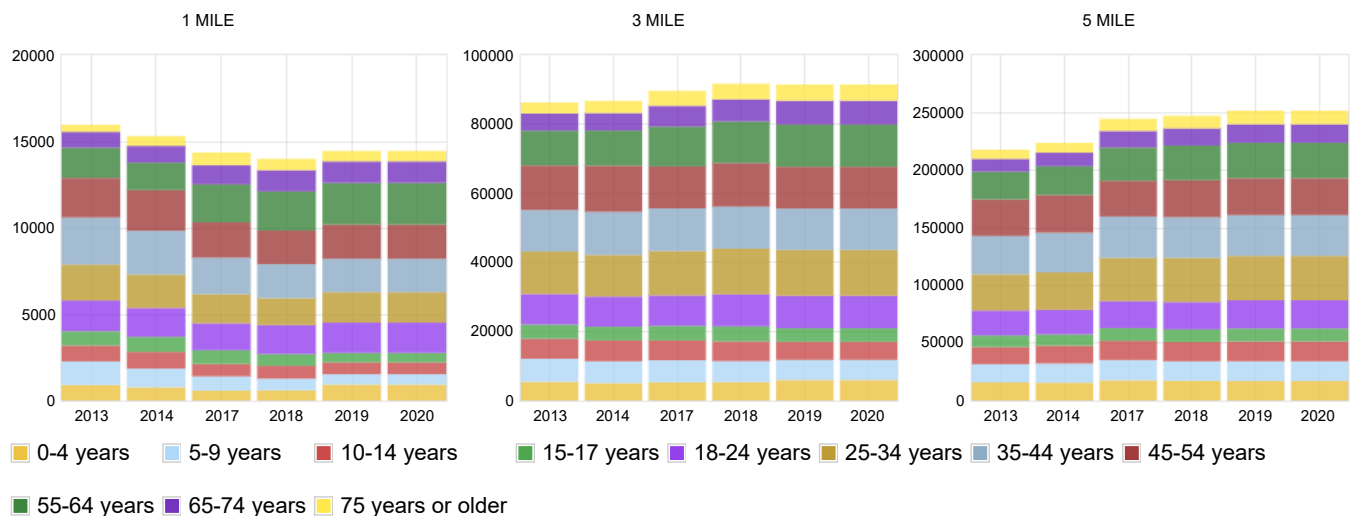

Female	14,456	100.0%	91,521	100.0%	251,711	100.0%
0-4 years	927	3.2%	5,934	3.2%	16,900	3.4%
5-9 years	600	2.1%	5,843	3.2%	17,229	3.5%
10-14 years	684	2.3%	5,220	2.9%	17,238	3.5%
15-17 years	551	3.8%	3,946	4.3%	11,248	4.5%
18-24 years	1,750	12.1%	9,395	10.3%	24,483	9.7%
25-34 years	1,762	12.2%	13,269	14.5%	38,499	15.3%
35-44 years	1,931	13.4%	11,969	13.1%	35,534	14.1%
45-54 years	1,987	13.7%	12,099	13.2%	32,008	12.7%
55-64 years	2,412	16.7%	12,219	13.4%	30,728	12.2%
65-74 years	1,244	8.6%	6,913	7.6%	16,066	6.4%
75 years or older	608	4.2%	4,714	5.2%	11,778	4.7%
Median Age (Female)	39.3	%	37.5	%	36.1	%

1 MILE % 3 MILE % 5 MILE %

Race/Ethnicity						
White	12,261	42%	73,014	39.9%	192,133	39%
Black or African American	4,652	15.9%	41,894	22.9%	113,140	22.9%
American Indian And Alaska Native	44	.2%	696	.4%	1,336	.3%
Asian Alone	9,881	33.9%	46,093	25.2%	126,210	25.6%
Native Hawaiian And Other Pacific Isander		%	147	.1%	406	.1%
Some Other Race	1,643	5.6%	17,107	9.3%	49,168	10%
Two Or More Races	706	2.4%	4,099	2.2%	10,887	2.2%
Not Hispanic Or Latino	23,150	79.3%	124,376	67.9%	333,449	67.6%
Hispanic Or Latio	6,037	20.7%	58,674	32.1%	159,831	32.4%

Marital Status

Population (15+ Years)	24,275	100.0%	147,353	100.0%	389,409	100.0%
Married male	2,608	10.7%	22,380	15.2%	58,272	15.0%
Unmarried male	9,422	38.8%	50,449	34.2%	130,793	33.6%
Married female	2,608	10.7%	22,380	15.2%	58,272	15.0%
Unmarried female	9,637	39.7%	52,144	35.4%	142,072	36.5%

1 MILE % 3 MILE % 5 MILE %

School Enrollment

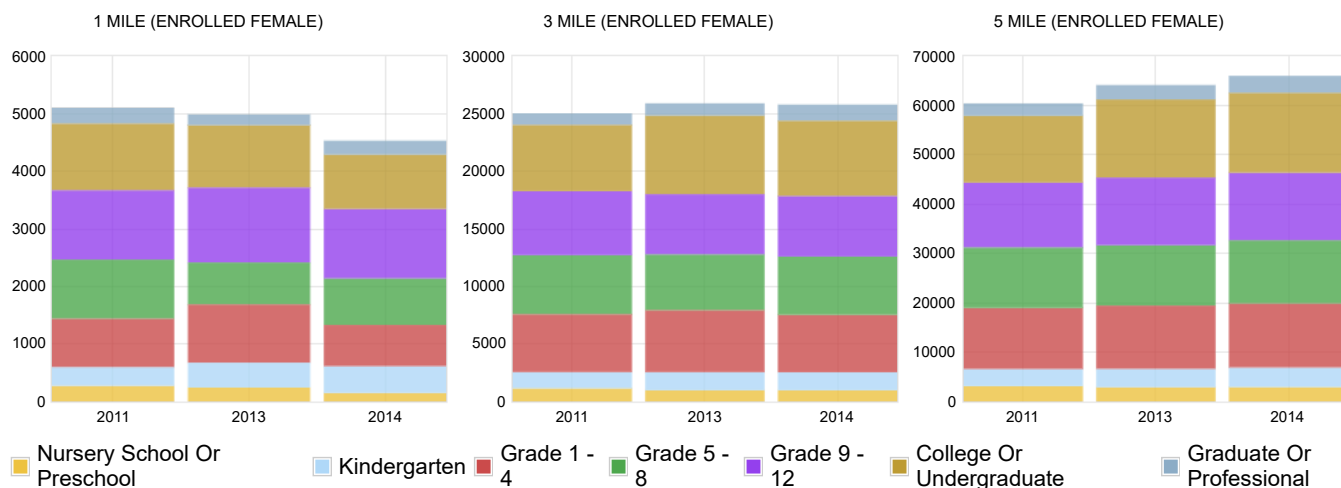

Population (3+ Years) Reporting	28,377	100.0%	176,258	100.0%	472,924	100.0%
Male	14,437	50.9%	88,430	50.2%	231,588	49%
Enrolled In School	4,365	15.4%	26,445	15%	69,258	14.6%
Enrolled In Nursery School Or Preschool	232	.8%	1,430	.8%	3,757	.8%
Public	76	.3%	995	.6%	2,487	.5%
Private	156	.5%	435	.2%	1,270	.3%
Enrolled In Kindergarten	137	.5%	1,107	.6%	3,127	.7%
Public	108	.4%	1,024	.6%	2,809	.6%
Private	29	.1%	83	%	318	.1%
Enrolled In Grade 1 - 4	1,031	3.6%	5,542	3.1%	14,818	3.1%
Public	1,031	3.6%	5,352	3%	14,286	3%
Private		%	190	.1%	532	.1%
Enrolled In Grade 5 - 8	658	2.3%	5,380	3.1%	14,667	3.1%

Public	622	2.2%	5,119	2.9%	14,029	3%
Private	36	.1%	261	.1%	638	.1%
Enrolled In Grade 9 - 12	1,095	3.9%	6,069	3.4%	15,722	3.3%
Public	1,035	3.6%	5,819	3.3%	15,165	3.2%
Private	60	.2%	250	.1%	557	.1%
Enrolled In College Or Undergraduate	937	3.3%	5,819	3.3%	14,872	3.1%
Public	874	3.1%	5,206	3%	13,236	2.8%
Private	63	.2%	613	.3%	1,636	.3%
Enrolled In Graduate Or Professional	275	1%	1,098	.6%	2,295	.5%
Public	185	.7%	821	.5%	1,521	.3%
Private	90	.3%	277	.2%	774	.2%
Not Enrolled In School	10,072	35.5%	61,985	35.2%	162,330	34.3%

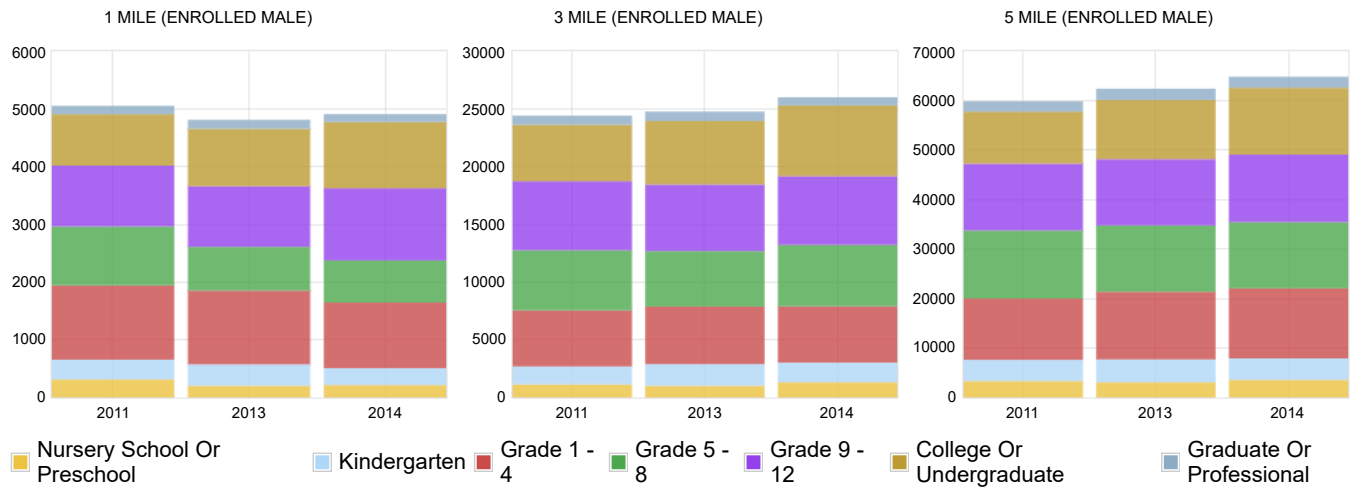

Female	13,940	49.1%	87,828	49.8%	241,336	51%
Enrolled In School	4,080	14.4%	25,165	14.3%	72,306	15.3%
Enrolled In Nursery School Or Preschool	353	1.2%	1,407	.8%	3,531	.7%
Public	118	.4%	821	.5%	2,183	.5%
Private	235	.8%	586	.3%	1,348	.3%
Enrolled In Kindergarten	48	.2%	1,184	.7%	3,816	.8%
Public	48	.2%	1,044	.6%	3,454	.7%
Private		%	140	.1%	362	.1%
Enrolled In Grade 1 - 4	604	2.1%	4,503	2.6%	13,888	2.9%
Public	584	2.1%	4,212	2.4%	13,013	2.8%
Private	20	.1%	291	.2%	875	.2%
Enrolled In Grade 5 - 8	536	1.9%	4,403	2.5%	14,217	3%

Public	504	1.8%	4,228	2.4%	13,660	2.9%
Private	32	.1%	175	.1%	557	.1%
Enrolled In Grade 9 - 12	704	2.5%	5,130	2.9%	15,107	3.2%
Public	692	2.4%	4,997	2.8%	14,598	3.1%
Private	12	%	133	.1%	509	.1%
Enrolled In College Or Undergraduate	1,625	5.7%	7,437	4.2%	18,032	3.8%
Public	1,204	4.2%	6,060	3.4%	15,361	3.2%
Private	421	1.5%	1,377	.8%	2,671	.6%
Enrolled In Graduate Or Professional	210	.7%	1,101	.6%	3,715	.8%
Public	133	.5%	699	.4%	2,295	.5%
Private	77	.3%	402	.2%	1,420	.3%
Not Enrolled In School	9,860	34.7%	62,663	35.6%	169,030	35.7%

1 MILE % 3 MILE % 5 MILE %

Highest Level of Education Attained

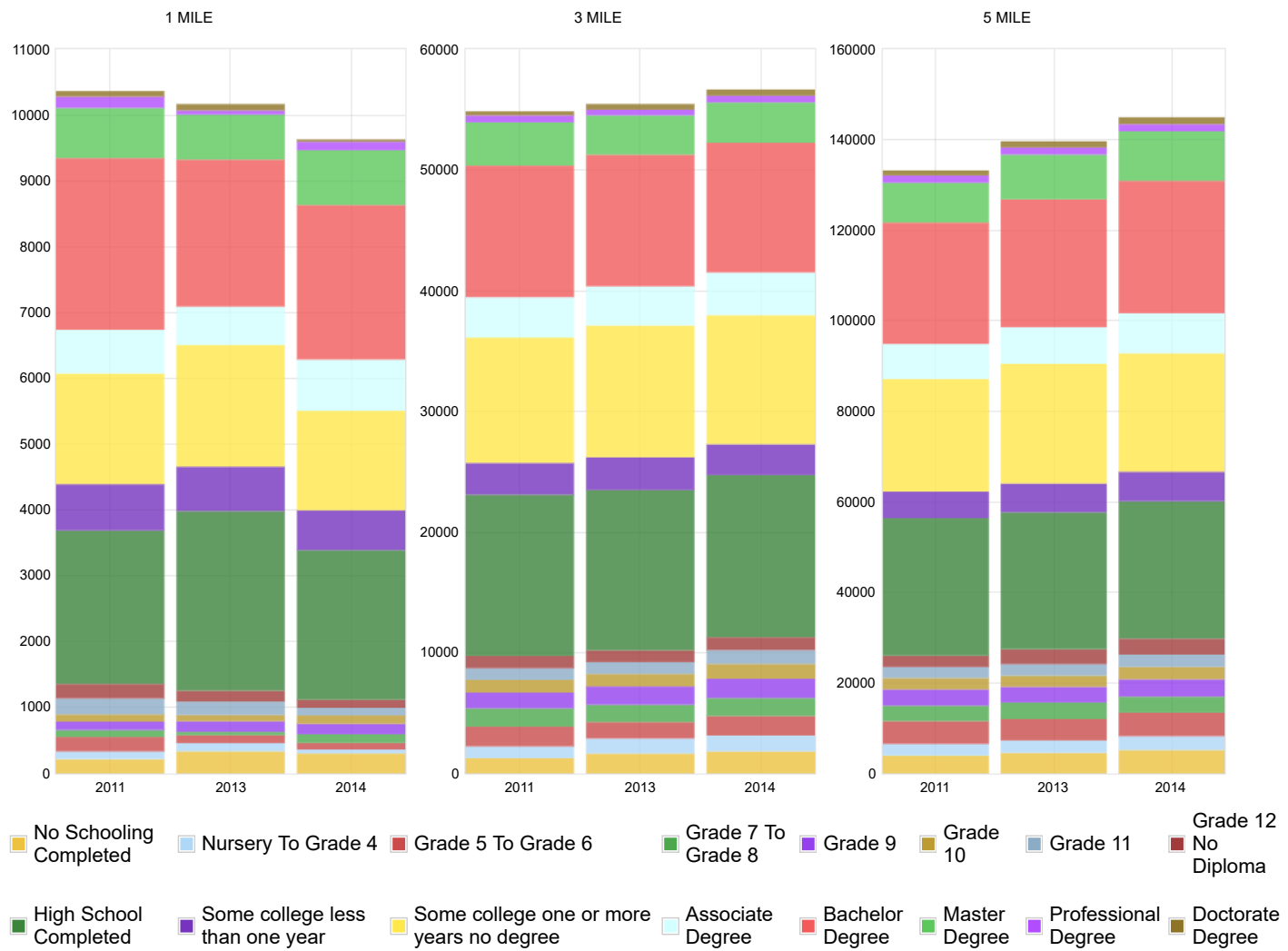

Population (25+ Years)	19,627	100.0%	119,652	100.0%	316,970	100.0%
Male	9,683	49.3%	58,469	48.9%	152,357	48.1%
No Schooling Completed	251	1.3%	2,278	1.9%	5,711	1.8%
Nursery To Grade 4	81	.4%	839	.7%	2,377	.7%
Grade 5 To Grade 6	157	.8%	1,804	1.5%	4,641	1.5%
Grade 7 To Grade 8	89	.5%	923	.8%	2,729	.9%
Grade 9	52	.3%	991	.8%	2,611	.8%
Grade 10	218	1.1%	785	.7%	1,936	.6%
Grade 11	137	.7%	870	.7%	2,439	.8%
Grade 12 No Diploma	220	1.1%	1,414	1.2%	3,667	1.2%
High School Completed	1,995	10.2%	13,766	11.5%	34,244	10.8%
Some college less than one year	535	2.7%	2,628	2.2%	5,776	1.8%
Some college one or more years no degree	1,496	7.6%	9,698	8.1%	23,585	7.4%
Associate Degree	690	3.5%	3,908	3.3%	9,223	2.9%

Bachelor Degree	2,207	11.2%	12,244	10.2%	32,699	10.3%
Master Degree	1,058	5.4%	4,190	3.5%	14,031	4.4%
Professional Degree	226	1.2%	1,268	1.1%	3,498	1.1%
Doctorate Degree	271	1.4%	863	.7%	3,190	1%

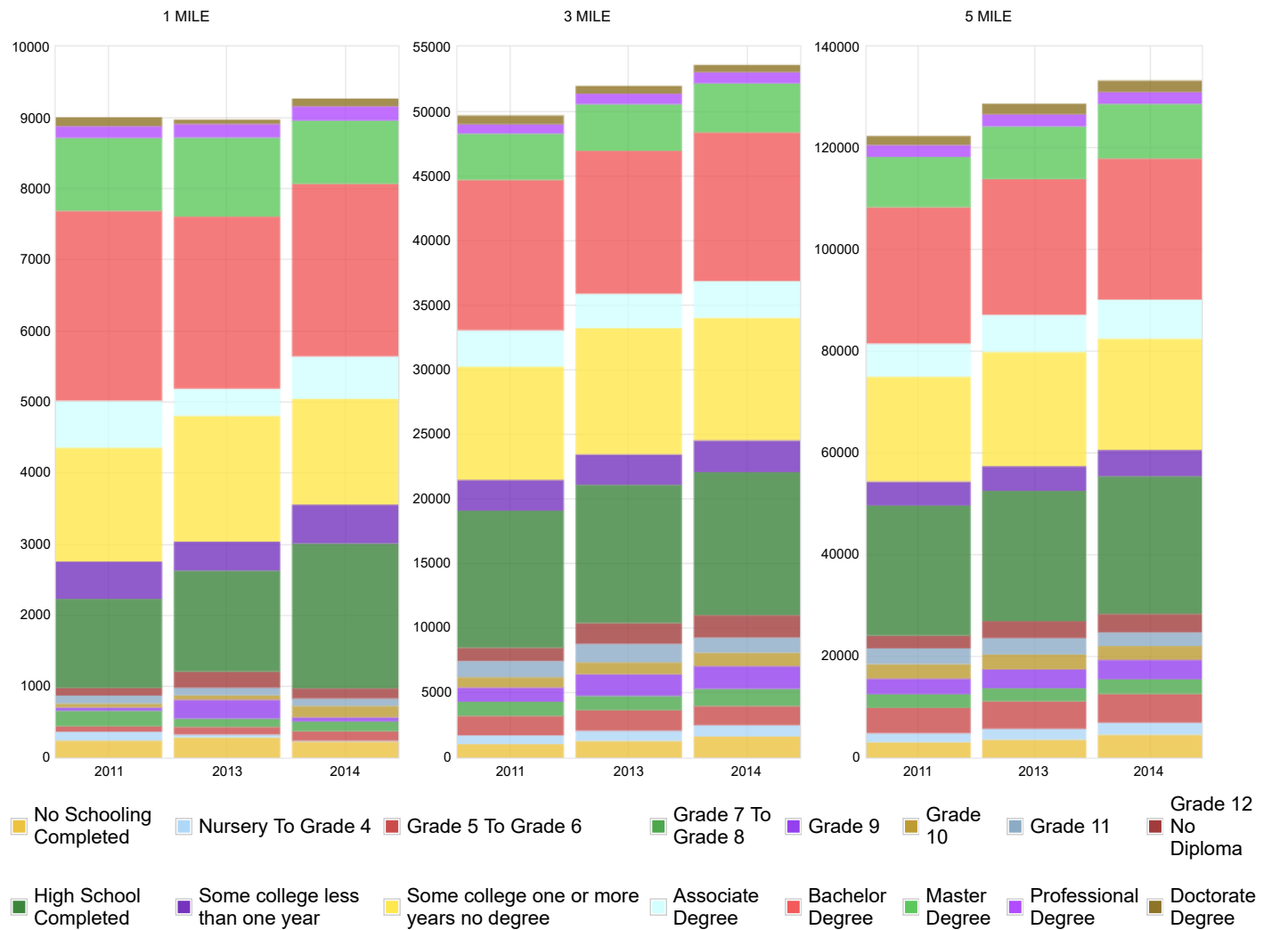

Female	9,944	50.7%	61,183	51.1%	164,613	51.9%
No Schooling Completed	327	1.7%	3,203	2.7%	6,736	2.1%
Nursery To Grade 4	124	.6%	607	.5%	2,360	.7%
Grade 5 To Grade 6	122	.6%	1,810	1.5%	5,866	1.9%
Grade 7 To Grade 8	115	.6%	942	.8%	3,421	1.1%
Grade 9	91	.5%	1,146	1%	2,966	.9%
Grade 10	155	.8%	974	.8%	2,534	.8%
Grade 11	70	.4%	778	.7%	2,163	.7%
Grade 12 No Diploma	150	.8%	1,315	1.1%	3,352	1.1%
High School Completed	2,193	11.2%	14,937	12.5%	37,274	11.8%

Some college less than one year	612	3.1%	2,875	2.4%	7,041	2.2%
Some college one or more years no degree	1,440	7.3%	9,819	8.2%	25,297	8%
Associate Degree	1,061	5.4%	4,405	3.7%	11,290	3.6%
Bachelor Degree	2,369	12.1%	13,047	10.9%	36,436	11.5%
Master Degree	871	4.4%	4,293	3.6%	14,363	4.5%
Professional Degree	180	.9%	742	.6%	2,095	.7%
Doctorate Degree	64	.3%	290	.2%	1,419	.4%

1 MILE % 3 MILE % 5 MILE %

Total households	3,960	100.0%	40,482	100.0%	110,841	100.0%
-------------------------	--------------	---------------	---------------	---------------	----------------	---------------

Household Type

Total households	3,960	100.0%	40,482	100.0%	110,841	100.0%
Family	3,319	83.8%	31,364	77.5%	84,818	76.5%
Husband Wife Family	2,608	65.9%	22,380	55.3%	58,272	52.6%
Male head of household no wife	200	5.1%	2,387	5.9%	6,951	6.3%
Female head of household no husband	511	12.9%	6,597	16.3%	19,595	17.7%
Children under 18 present	1,854	46.8%	18,026	44.5%	50,518	45.6%
No children under 18 present	1,465	37.0%	13,338	32.9%	34,300	30.9%
Non-Family	641	16.2%	9,118	22.5%	26,023	23.5%
Individual Living Alone	509	12.9%	7,501	18.5%	20,925	18.9%
2 or More Non-Family Household	132	3.3%	1,617	4.0%	5,098	4.6%
Children under 18 present	9	0.2%	108	0.3%	307	0.3%
No children under 18 present	632	16.0%	9,010	22.3%	25,716	23.2%

Household Size						
Male Living Alone	217	5.5%	3,386	8.4%	10,124	9.1%
Female Living Alone	292	7.4%	4,115	10.2%	10,801	9.7%
Two persons	1,092	27.6%	10,387	25.7%	27,868	25.1%
Three persons	780	19.7%	7,377	18.2%	20,901	18.9%
Four persons	814	20.6%	7,219	17.8%	19,585	17.7%
Five persons	430	10.9%	4,185	10.3%	11,568	10.4%
Six persons	205	5.2%	2,125	5.2%	5,652	5.1%
Seven or more persons	130	3.3%	1,688	4.2%	4,342	3.9%
Average Household Size	7.4		4.5		4.5	

1 MILE % 3 MILE % 5 MILE %

Housing Type						
For Sale Only	34	.8%	471	1.1%	1,232	1%
Sold Not Occupied	4	.1%	54	.1%	166	.1%
For Seasonal Recreational Or Occasional User	7	.2%	76	.2%	249	.2%
All Other Vacants	32	.8%	488	1.1%	1,659	1.4%
Rented Not Occupied	2	%	52	.1%	134	.1%
For Migrant Workers		%		%	2	%
Owned With Mortgage Or Loan	2,508	61.6%	19,697	45.3%	48,841	40.2%
Owned Free And Clear	788	19.4%	6,325	14.5%	15,290	12.6%
Owner Occupied	3,296	81%	26,022	59.8%	64,131	52.8%
Owner Occupied 1 Person Household	401	9.9%	3,328	7.6%	8,465	7%
Owner Occupied 2 Person Household	927	22.8%	6,982	16%	17,136	14.1%
Owner Occupied 3 Person Household	653	16%	4,868	11.2%	12,321	10.1%
Owner Occupied 4 Person Household	682	16.8%	5,089	11.7%	12,467	10.3%
Owner Occupied 5 Person Household	357	8.8%	2,976	6.8%	7,262	6%
Owner Occupied 6 Person Household	167	4.1%	1,524	3.5%	3,634	3%
Owner Occupied 7 Person Or More Household	109	2.7%	1,255	2.9%	2,846	2.3%
Renter Occupied	664	16.3%	14,460	33.2%	46,710	38.5%
Renter Occupied 1 Person Household	108	2.7%	4,173	9.6%	12,460	10.3%

Renter Occupied 2 Person Household	165	4.1%	3,405	7.8%	10,732	8.8%
Renter Occupied 3 Person Household	127	3.1%	2,509	5.8%	8,580	7.1%
Renter Occupied 4 Person Household	132	3.2%	2,130	4.9%	7,118	5.9%
Renter Occupied 5 Person Household	73	1.8%	1,209	2.8%	4,306	3.5%
Renter Occupied 6 Person Household	38	.9%	601	1.4%	2,018	1.7%
Renter Occupied 7 Person Or More Household	21	.5%	433	1%	1,496	1.2%
Owner Occupied	3,296	81%	26,022	59.8%	64,131	52.8%
Owner Occupied Householder 15 To 24	13	7.1%	188	5.3%	519	4.7%
Owner Occupied Householder 25 To 34	289	7.1%	2,313	5.3%	5,744	4.7%
Owner Occupied Householder 35 To 44	730	17.9%	5,558	12.8%	14,127	11.6%
Owner Occupied Householder 45 To 54	1,043	25.6%	7,641	17.6%	19,071	15.7%
Owner Occupied Householder 55 To 59	431	10.6%	3,577	8.2%	8,702	7.2%
Owner Occupied Householder 60 To 64	341	8.4%	2,737	6.3%	6,617	5.4%
Owner Occupied Householder 65 To 74	329	8.1%	2,736	6.3%	6,469	5.3%
Owner Occupied Householder 75 To 84	99	2.4%	1,033	2.4%	2,377	2%
Owner Occupied Householder 85 Years And Over	21	.5%	239	.5%	505	.4%
Renter Occupied	664	16.3%	14,460	33.2%	46,710	38.5%
Renter Occupied Householder 15 To 24	40	1%	1,101	2.5%	4,141	3.4%
Renter Occupied Householder 25 To 34	188	4.6%	3,980	9.1%	13,385	11%
Renter Occupied Householder 35 To 44	189	4.6%	3,555	8.2%	11,961	9.8%
Renter Occupied Householder 45 To 54	121	3%	2,670	6.1%	8,835	7.3%
Renter Occupied Householder 55 To 59	37	.9%	924	2.1%	2,894	2.4%
Renter Occupied Householder 60 To 64	36	.9%	720	1.7%	1,942	1.6%
Renter Occupied Householder 65 To 74	24	.6%	748	1.7%	1,876	1.5%
Renter Occupied Householder 75 To 84	19	.5%	542	1.2%	1,141	.9%
Renter Occupied Householder 85 Years And Over	10	.2%	220	.5%	535	.4%
Occupied Housing Units Substituted	102	2.5%	1,331	3.1%	3,464	2.9%
Occupied Housing Units Not Substituted	3,858	94.8%	39,151	90%	107,377	88.4%
Vacant Housing Units Allocated	7	.2%	105	.2%	382	.3%
Vacant Housing Units Not Allocated	102	2.5%	2,937	6.7%	10,215	8.4%
Occupied Housing Units Not Substituted Allocated	121	3%	1,575	3.6%	4,521	3.7%
Occupied Housing Units Not Substituted Not Allocated	3,737	91.8%	37,576	86.3%	102,856	84.7%

1 MILE % 3 MILE % 5 MILE %

Year Dwelling Built

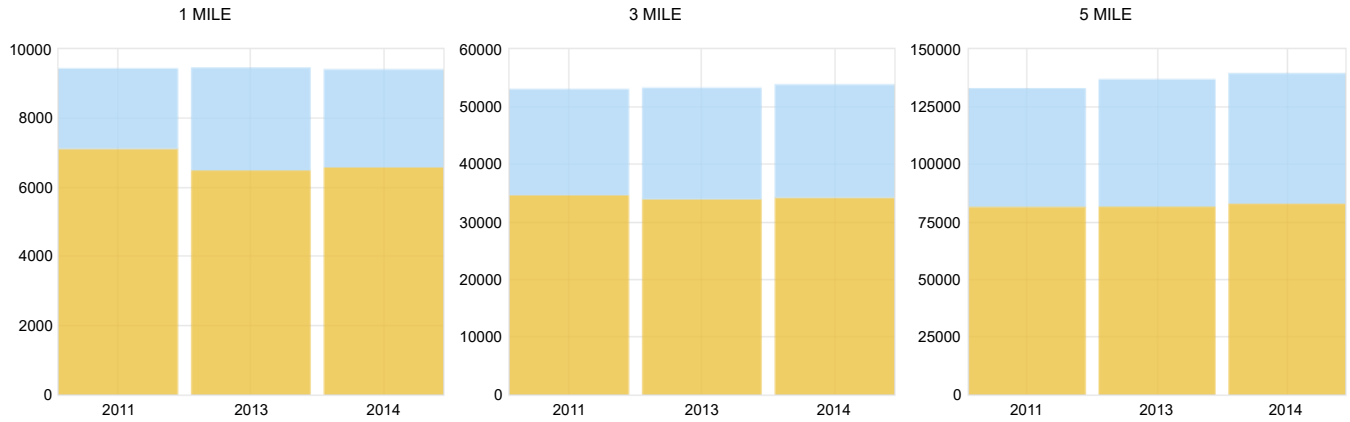

■ Total Owner Occupied ■ Total Renter Occupied

	1 MILE	%	3 MILE	%	5 MILE	%
Total Housing Units Reported	9,181	100.0%	57,193	100.0%	156,960	100.0%
Total Owner Occupied	6,469	70.5%	33,881	59.2%	89,347	56.9%
Built In 2014 Or Later		%	608	.8%	5,192	2.9%
Built In Between 2010 - 2013		%	451	.8%	4,585	2.9%
Built In Between 2000 - 2009	2,390	26%	8,385	14.7%	21,699	13.8%
Built In Between 1990 - 1999	622	6.8%	5,425	9.5%	15,172	9.7%
Built In Between 1980 - 1989	1,324	14.4%	8,465	14.8%	19,758	12.6%
Built In Between 1970 - 1979	1,912	20.8%	8,517	14.9%	17,517	11.2%
Built In Between 1960 - 1969	148	1.6%	1,326	2.3%	3,647	2.3%
Built In Between 1950 - 1959	32	.3%	365	.6%	965	.6%
Built In Between 1940 - 1949	20	.2%	170	.3%	340	.2%
Built Before 1939	21	.2%	169	.3%	472	.3%
Total Renter Occupied	2,712	29.5%	23,312	40.8%	67,613	43.1%
Built In 2014 Or Later	182	.6%	2,440	1%	6,677	1.3%
Built In Between 2010 - 2013	53	.6%	577	1%	2,095	1.3%
Built In Between 2000 - 2009	795	8.7%	4,130	7.2%	11,082	7.1%
Built In Between 1990 - 1999	850	9.3%	5,089	8.9%	12,061	7.7%
Built In Between 1980 - 1989	548	6%	6,506	11.4%	18,952	12.1%
Built In Between 1970 - 1979	350	3.8%	5,115	8.9%	17,526	11.2%
Built In Between 1960 - 1969	34	.4%	990	1.7%	2,477	1.6%

Built In Between 1950 - 1959	42	.5%	287	.5%	793	.5%
Built In Between 1940 - 1949		%	127	.2%	357	.2%
Built Before 1939	40	.4%	138	.2%	426	.3%

1 MILE % 3 MILE % 5 MILE %

Year Occupant Moved In

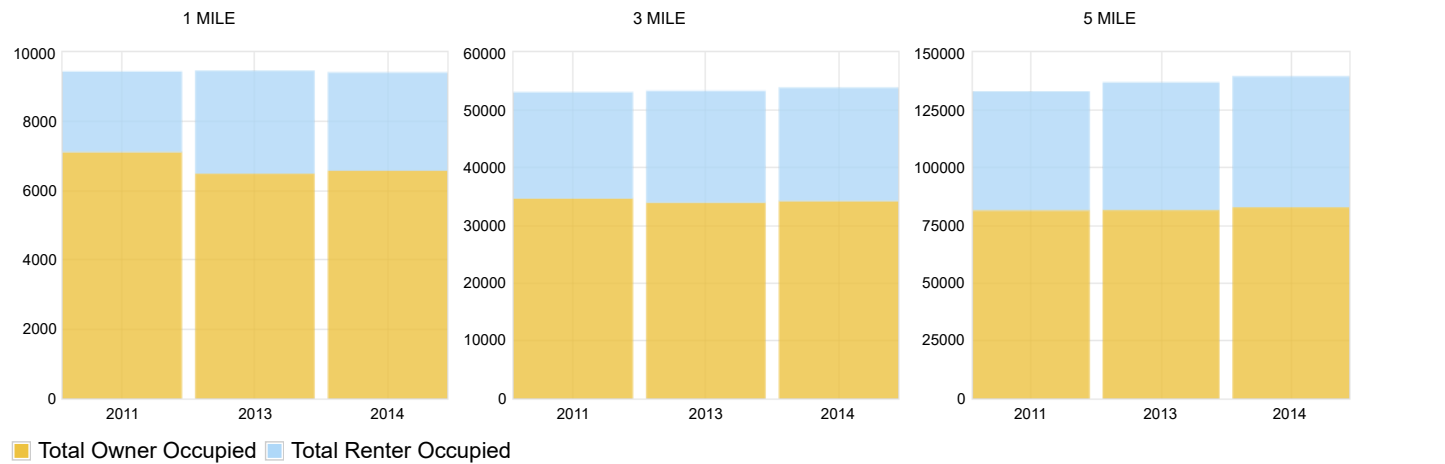

Total Housing Units Reported	9,181	100.0%	57,193	100.0%	156,960	100.0%
Total Owner Occupied	6,469	70.5%	33,881	59.2%	89,347	56.9%
Moved In 2017 Or Later	363	4%	1,310	2.3%	4,299	2.7%
Moved In Between 2015 - 2016	213	2.3%	2,161	3.8%	8,419	5.4%
Moved In Between 2010 - 2014	616	6.7%	4,909	8.6%	17,558	11.2%
Moved In Between 2000 - 2009	3,093	33.7%	14,058	24.6%	33,542	21.4%
Moved In Between 1990 - 1999	1,294	14.1%	6,902	12.1%	16,547	10.5%
Moved In Before 1989	890	9.7%	4,541	7.9%	8,982	5.7%
Total Renter Occupied	2,712	29.5%	23,312	40.8%	67,613	43.1%
Moved In 2017 Or Later	720	7.8%	4,480	7.8%	13,536	8.6%
Moved In Between 2015 - 2016	528	5.8%	6,726	11.8%	19,723	12.6%
Moved In Between 2010 - 2014	1,017	11.1%	9,063	15.8%	25,435	16.2%
Moved In Between 2000 - 2009	300	3.3%	2,366	4.1%	6,801	4.3%
Moved In Between 1990 - 1999	46	.5%	349	.6%	1,406	.9%
Moved In Before 1989	101	1.1%	328	.6%	712	.5%

1 MILE % 3 MILE % 5 MILE %

Mortgage Cost By Status

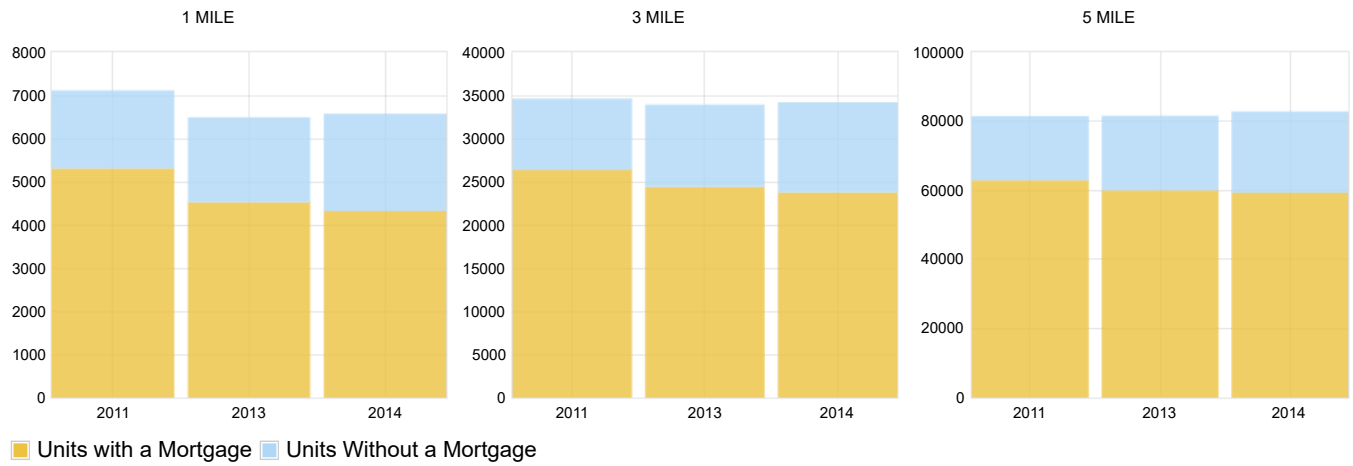

	1 MILE	%	3 MILE	%	5 MILE	%
Total Occupied Units	6,469	100.0%	33,881	100.0%	89,347	100.0%
Units with a Mortgage	3,802	58.8%	19,878	58.7%	56,191	62.9%
Less Than 200		%		%	21	%
From 200 - 299		%	14	%	14	%
From 300 - 399		%		%	28	%
From 400 - 499		%	22	.1%	135	.2%
From 500 - 599	15	.2%	98	.3%	178	.2%
From 600 - 699	27	.4%	178	.5%	459	.5%
From 700 - 799	89	1.4%	361	1.1%	1,003	1.1%
From 800 - 899	116	1.8%	774	2.3%	1,701	1.9%
From 900 - 999	240	3.7%	883	2.6%	2,234	2.5%
From 1,000 - 1,249	372	5.8%	2,770	8.2%	6,919	7.7%
From 1,250 - 1,499	635	9.8%	4,315	12.7%	9,784	11%
From 1,500 - 1,999	970	15%	5,493	16.2%	15,427	17.3%
From 2,000 - 2,499	654	10.1%	2,734	8.1%	8,006	9%
From 2,500 - 2,999	454	7%	1,040	3.1%	4,525	5.1%
From 3,000 - 3,499	64	1%	575	1.7%	2,639	3%
From 3,500 - 3,999	150	2.3%	296	.9%	1,133	1.3%
Over 4,000	16	.2%	325	1%	1,985	2.2%
Units Without a Mortgage	2,667	41.2%	14,003	41.3%	33,156	37.1%

Less Than 100	16	.2%	48	.1%	129	.1%
From 100 - 149	14	.2%	103	.3%	214	.2%
From 150 - 199	21	.3%	176	.5%	415	.5%
From 200 - 249	53	.8%	283	.8%	702	.8%
From 250 - 299	52	.8%	548	1.6%	1,485	1.7%
From 300 - 349	105	1.6%	648	1.9%	1,131	1.3%
From 350 - 399	74	1.1%	748	2.2%	1,502	1.7%
From 400 - 499	287	4.4%	1,644	4.9%	3,924	4.4%
From 500 - 599	504	7.8%	1,999	5.9%	4,518	5.1%
From 600 - 699	495	7.7%	2,344	6.9%	4,408	4.9%
From 700 - 799	418	6.5%	1,519	4.5%	3,491	3.9%
From 800 - 899	217	3.4%	1,001	3%	2,756	3.1%
From 900 - 999	151	2.3%	850	2.5%	1,967	2.2%
From 1,000 - 1,099	151	2.3%	517	1.5%	1,398	1.6%
From 1,100 - 1,199	17	.3%	389	1.1%	1,087	1.2%
From 1,200 - 1,299	41	.6%	280	.8%	668	.7%
From 1,300 - 1,399		%	119	.4%	654	.7%
From 1,400 - 1,499	51	.8%	200	.6%	450	.5%
Over 1500		%	587	1.7%	2,257	2.5%

1 MILE % 3 MILE % 5 MILE %

Mortgage Status

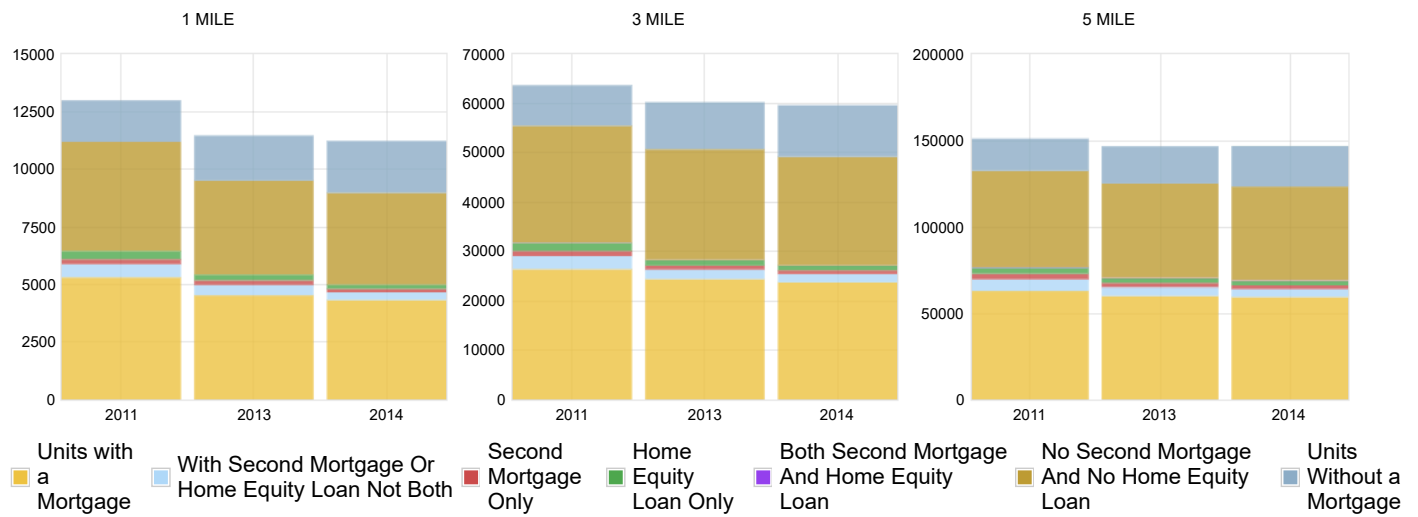

Total Owner Occupied Housing	3802	100.0%	19878	100.0%	56191	100.0%
Units with a Mortgage	3,802	100%	19,878	100%	56,191	100%
With No Second Mortgage And No Home Equity Loan		%		%		%
With Multiple Mortgages		%		%		%
With Second Mortgage And Home Equity Loan		%		%		%
With Home Equity Loan Only		%		%		%
With Second Mortgage Only	0	%	0	%	0	%
With Home Equity Loan No Primary Mortgage		%		%		%
With No Mortgage		%		%		%

Household Income						
Under \$15,000	629	6.9%	5,142	9%	14,364	9.2%
\$15,000-\$29,999	790	8.6%	7,594	13.3%	22,097	14.1%
\$30,000-\$49,999	1,030	11.2%	10,556	18.5%	27,028	17.2%
\$50,000-\$74,999	2,076	22.6%	11,052	19.3%	27,955	17.8%
\$75,000-\$99,999	1,490	16.2%	7,436	13%	19,055	12.1%
\$100,000 and above	3,166	34.5%	15,413	26.9%	46,461	29.6%
Median household income	90,620	%	76,447	%	79,257	%

Household Income						
Total Households Reported	9,181	100.0%	57,193	100.0%	156,960	100.0%
Less than \$10,000	373	4.1%	3,013	5.3%	9,075	5.8%
\$10,000 - \$14,999	256	2.8%	2,129	3.7%	5,289	3.4%
\$15,000 - \$19,999	193	2.1%	1,966	3.4%	6,797	4.3%
\$20,000 - \$24,999	398	4.3%	2,691	4.7%	7,956	5.1%
\$25,000 - \$29,999	199	2.2%	2,937	5.1%	7,344	4.7%
\$30,000 - \$34,999	398	4.3%	2,957	5.2%	2,957	4.9%
\$35,000 - \$39,999	228	2.5%	2,544	4.4%	6,880	4.4%
\$40,000 - \$44,999	274	3%	2,721	4.8%	6,698	4.3%
\$45,000 - \$49,999	130	1.4%	2,334	4.1%	5,835	3.7%
\$50,000 - \$59,999	950	10.3%	4,812	8.4%	12,744	8.1%
\$60,000 - \$74,999	1,126	12.3%	6,240	10.9%	15,211	9.7%
\$75,000 - \$99,999	1,490	16.2%	7,436	13%	19,055	12.1%
\$100,000 - \$124,999	807	8.8%	4,980	8.7%	4,980	8.9%
\$125,000 - \$149,999	582	6.3%	3,290	5.8%	9,551	6.1%
\$150,000 - \$199,999	1,021	11.1%	3,690	6.5%	3,690	6.9%
Over \$200,000	756	8.2%	3,453	6%	12,168	7.8%

1 MILE % 3 MILE % 5 MILE %

Home Value						

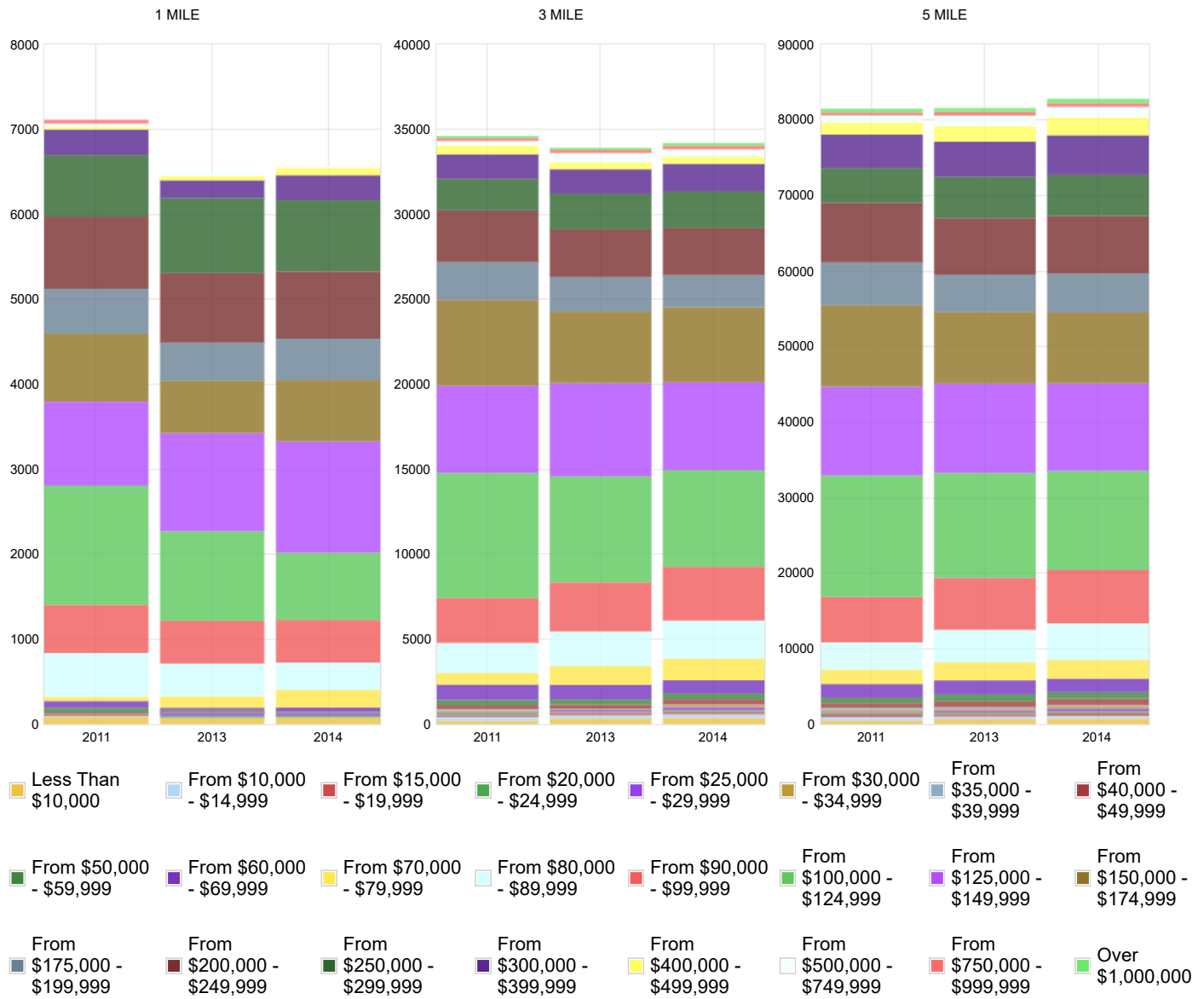

Total Homes Surveyed	6,469	100.0%	33,881	100.0%	89,347	100.0%
Less Than \$10,000	32	.5%	205	.6%	480	.5%
From \$10,000 - \$14,999		.3%	159	.5%	406	.3%
From \$15,000 - \$19,999	20	.3%	159	.5%	299	.3%
From \$20,000 - \$24,999	18	.3%	50	.1%	202	.2%
From \$25,000 - \$29,999	10	.2%	86	.3%	142	.2%
From \$30,000 - \$34,999		%	123	.4%	421	.5%
From \$35,000 - \$39,999		%	76	.2%	165	.2%
From \$40,000 - \$49,999	54	.8%	170	.5%	396	.4%
From \$50,000 - \$59,999		%	163	.5%	554	.6%
From \$60,000 - \$69,999		%	296	.9%	836	.9%
From \$70,000 - \$79,999	16	.2%	614	1.8%	1,530	1.7%

From \$80,000 - \$89,999	101	.3%	861	.5%	2,109	.3%
From \$90,000 - \$99,999	140	.5%	1,255	.6%	2,768	.5%
From \$100,000 - \$124,999	640	9.9%	4,148	12.2%	8,923	10%
From \$125,000 - \$149,999	492	7.6%	4,137	12.2%	9,750	10.9%
From \$150,000 - \$174,999	799	12.4%	4,776	14.1%	10,806	12.1%
From \$175,000 - \$199,999	902	13.9%	3,271	9.7%	8,098	9.1%
From \$200,000 - \$249,999	1,049	16.2%	4,532	13.4%	12,129	13.6%
From \$250,000 - \$299,999	1,004	15.5%	3,533	10.4%	9,357	10.5%
From \$300,000 - \$399,999	977	15.1%	2,961	8.7%	10,234	11.5%
From \$400,000 - \$499,999	180	2.8%	1,066	3.1%	4,363	4.9%
From \$500,000 - \$749,999	16	.2%	810	2.4%	3,820	4.3%
From \$750,000 - \$999,999		%	229	.7%	799	.9%
From \$1,000,000 - \$1,499,000		%	104	.3%	391	.4%
From \$1,500,000 - \$1,999,000		%	12	%	120	.1%
Over \$2,000,000	19	.3%	85	.3%	249	.3%

1 MILE % 3 MILE % 5 MILE %

Asking Price for Homes For Sale						

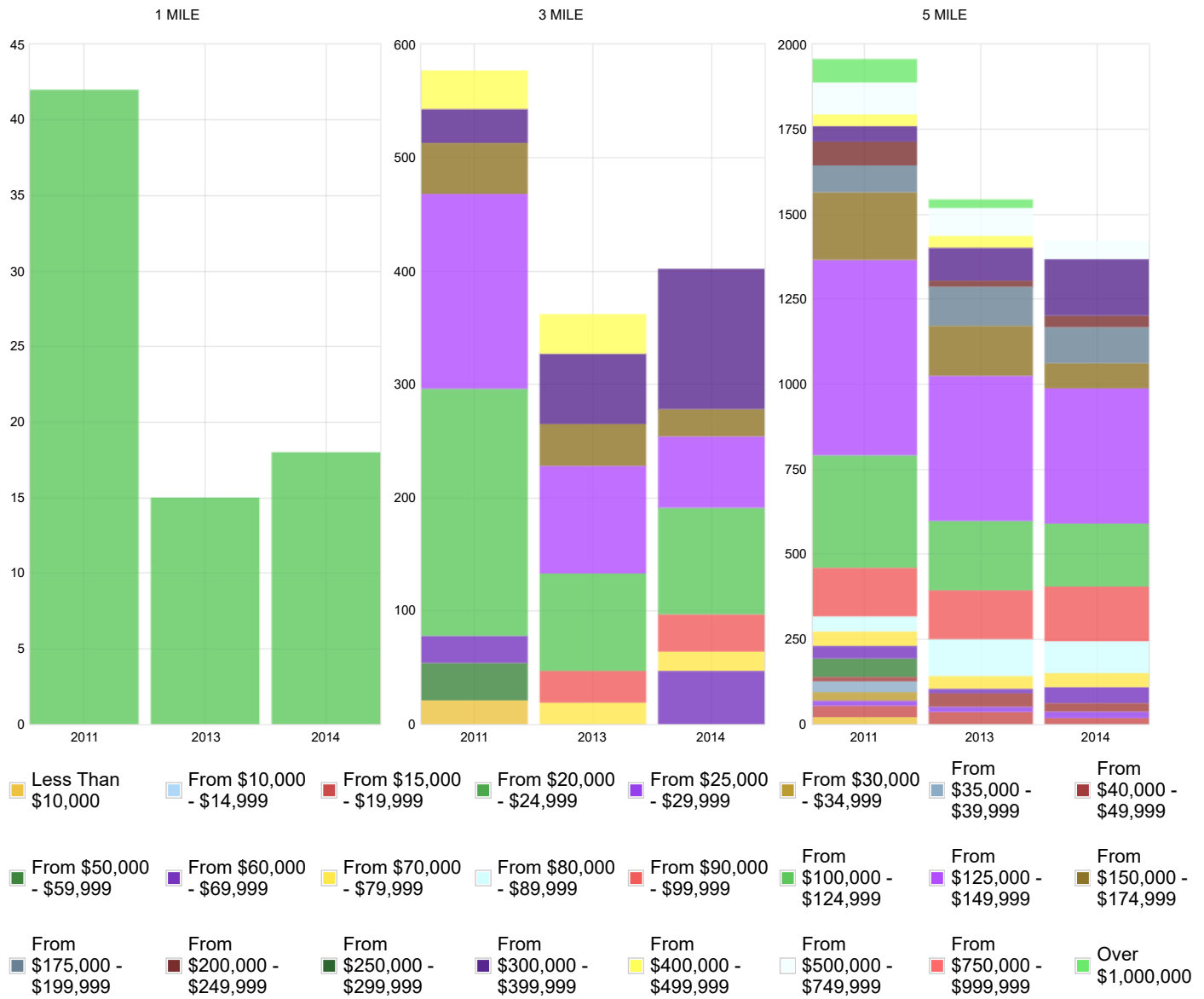

Total Homes For Sale Or Sold Not Occupied	135	100.0%	492	100.0%	1,617	100.0%
Less Than \$10,000		%		%		%
From \$10,000 - \$14,999		%		%		%
From \$15,000 - \$19,999		%		%		%
From \$20,000 - \$24,999		%		%		%
From \$25,000 - \$29,999		%	37	7.5%	37	2.3%
From \$30,000 - \$34,999		%		%		%
From \$35,000 - \$39,999		%		%		%
From \$40,000 - \$49,999		%		%		%
From \$50,000 - \$59,999		%	61	12.4%	61	3.8%
From \$60,000 - \$69,999		%		%		%
From \$70,000 - \$79,999		%		%		%
From \$80,000 - \$89,999		%	47	%	71	%

From \$90,000 - \$99,999		%		%	50	%
From \$100,000 - \$124,999		%		%	215	13.3%
From \$125,000 - \$149,999		%	16	3.3%	73	4.5%
From \$150,000 - \$174,999	28	20.7%	28	5.7%	91	5.6%
From \$175,000 - \$199,999		%	44	8.9%	123	7.6%
From \$200,000 - \$249,999	55	40.7%	87	17.7%	380	23.5%
From \$250,000 - \$299,999	52	38.5%	107	21.7%	222	13.7%
From \$300,000 - \$399,999		%	65	13.2%	176	10.9%
From \$400,000 - \$499,999		%		%	61	3.8%
From \$500,000 - \$749,999		%		%	38	2.4%
From \$750,000 - \$999,999		%		%		%
From \$1,000,000 - \$1,499,000		%		%	19	1.2%
From \$1,500,000 - \$1,999,000		%		%		%
Over \$2,000,000		%		%		%

1 MILE % 3 MILE % 5 MILE %

House Heating Fuel

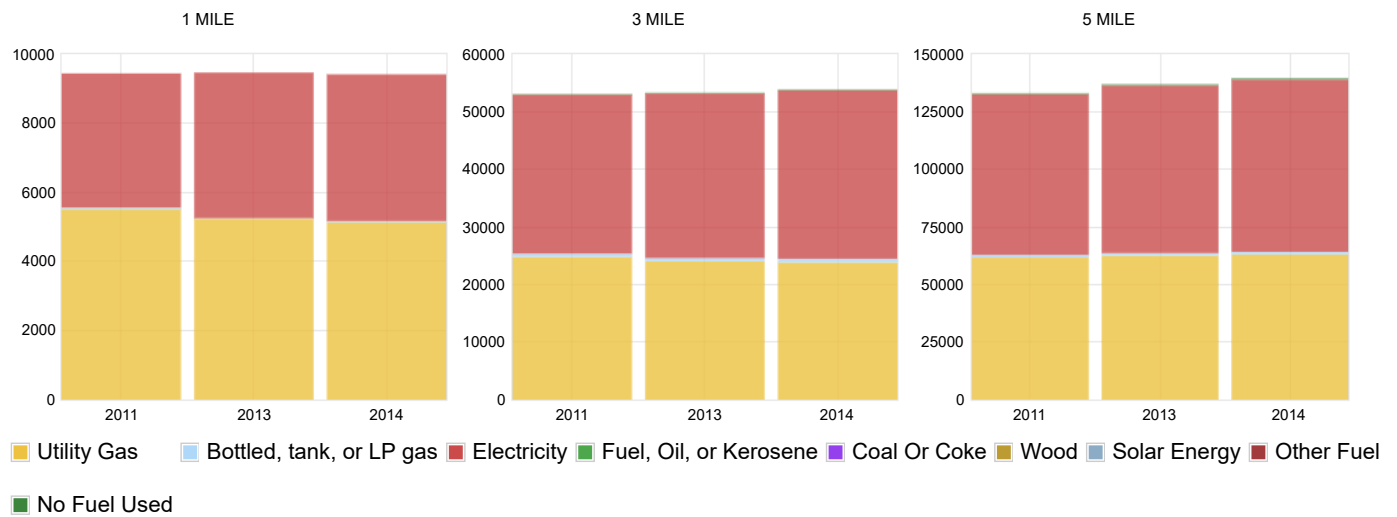

Total Housing Units	9,181	100.0%	57,193	100.0%	156,960	100.0%
Utility Gas	4,758	51.8%	26,377	46.1%	71,713	45.7%
Bottled, tank, or LP gas	110	1.2%	535	.9%	1,215	.8%
Electricity	4,279	46.6%	29,882	52.2%	83,149	53%
Fuel, Oil, or Kerosene	17	.2%	41	.1%	47	%
Coal Or Coke	17	.2%	17	%	17	%
Wood		%	34	.1%	54	%
Solar Energy		%		%	48	%
Other Fuel		%	9	%	20	%
No Fuel Used		%	298	.5%	697	.4%

1 MILE % 3 MILE % 5 MILE %

Gross Rent

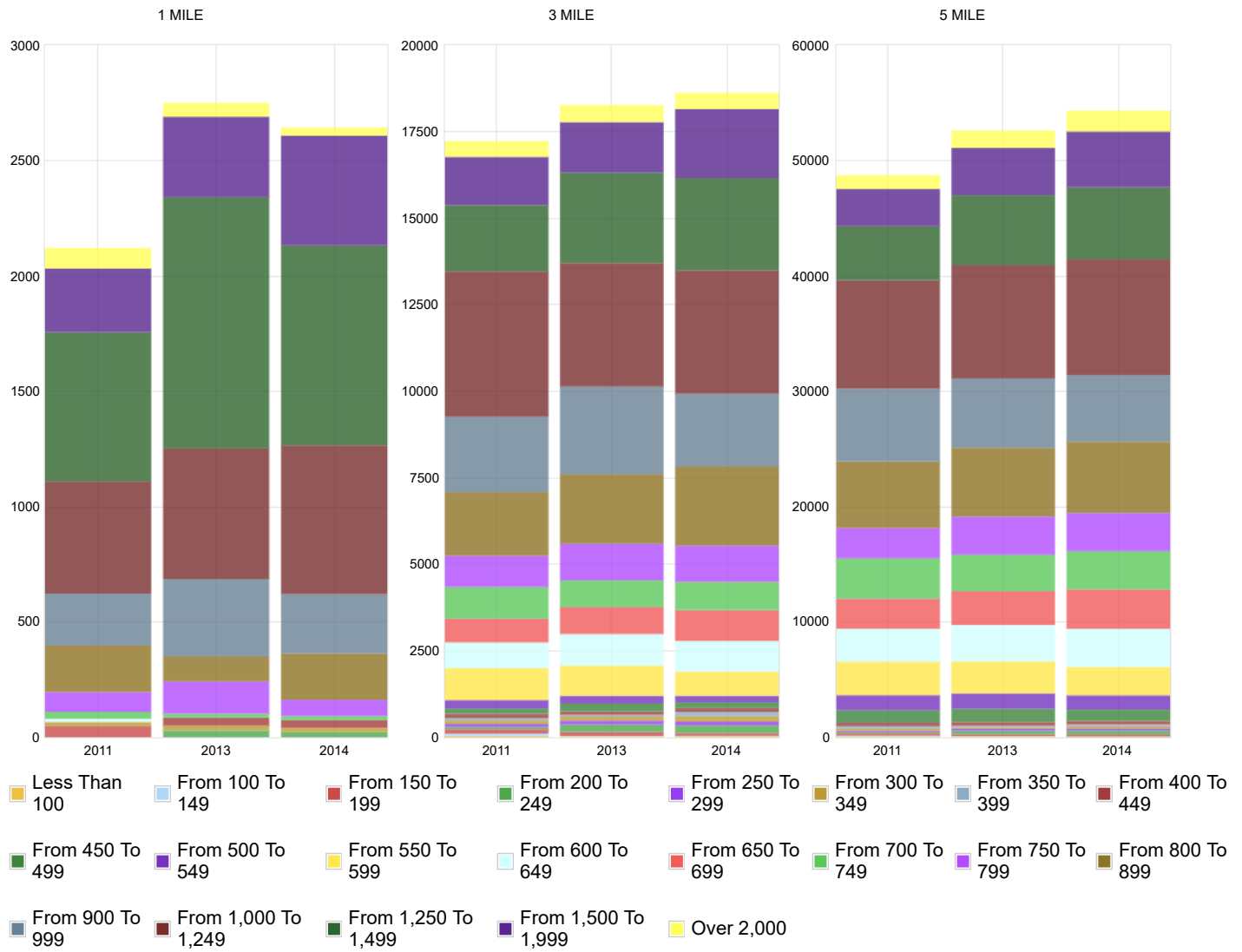

Total Renter Occupied Units	2,712	100.0%	23,312	100.0%	67,613	100.0%
Total With Cash Rent	2,387	88%	21,807	93.5%	64,138	94.9%
Less Than 100		%		%		%
From 100 To 149		%		%	21	%
From 150 To 199		%	123	.5%	123	.2%
From 200 To 249		%	154	.7%	231	.3%
From 250 To 299		%	99	.4%	160	.2%
From 300 To 349		%	111	.5%	197	.3%
From 350 To 399		%	91	.4%	184	.3%
From 400 To 449		%	78	.3%	219	.3%
From 450 To 499	18	.7%	92	.4%	225	.3%
From 500 To 549	29	1.1%	72	.3%	565	.8%
From 550 To 599		%	92	.4%	796	1.2%
From 600 To 649		%	183	.8%	1,359	2%

From 650 To 699		%	473	2%	2,249	3.3%
From 700 To 749		%	607	2.6%	2,941	4.3%
From 750 To 799		%	910	3.9%	3,205	4.7%
From 800 To 899	117	4.3%	2,063	8.8%	7,091	10.5%
From 900 To 999	102	3.8%	2,771	11.9%	7,246	10.7%
From 1,000 To 1,249	548	20.2%	5,059	21.7%	14,881	22%
From 1,250 To 1,499	460	17%	3,555	15.2%	8,588	12.7%
From 1,500 To 1,999	855	31.5%	4,165	17.9%	10,023	14.8%
From 2,000 To 2,499	212	7.8%	796	3.4%	2,213	3.3%
From 2,500 To 2,999	33	1.2%	146	.6%	877	1.3%
From 3,000 To 3,499	13	.5%	52	.2%	309	.5%
Over 3,500		%	115	.5%	435	.6%
No Cash Rent	325	12%	1,505	6.5%	3,475	5.1%

1 MILE % 3 MILE % 5 MILE %

Employee Occupation Breakdown

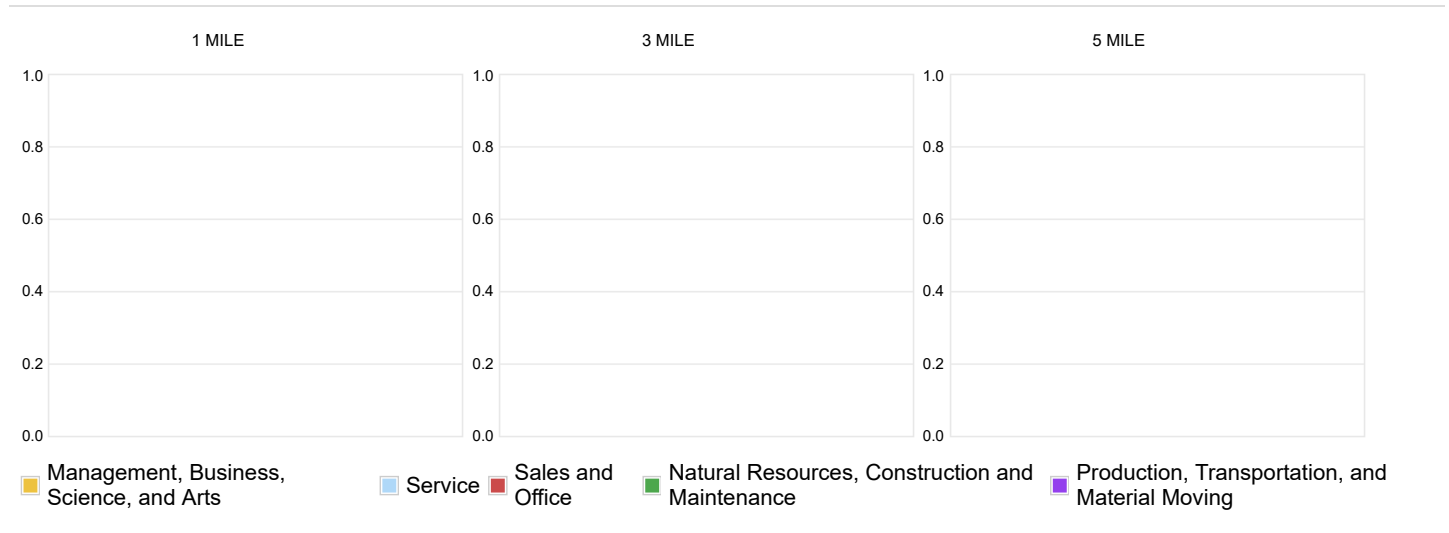

Population (16+ Years) Reporting	15,214	100.0%	89,946	100.0%	243,578	100.0%
Male	8,028	52.8%	48,576	54%	131,483	54%
Management, Business, Science, and Arts	3,715	24.4%	14,919	16.6%	43,478	17.8%
Management, Business, and Financial	1,504	9.9%	6,616	7.4%	18,184	7.5%
Management	1,159	7.6%	4,651	5.2%	12,747	5.2%
Business and Financial Operation	345	2.3%	1,965	2.2%	5,437	2.2%

Computer, Engineering, and Science	917	6%	3,820	4.2%	13,292	5.5%
Computer and Mathematical	502	3.3%	1,868	2.1%	6,498	2.7%
Architecture and Engineering	338	2.2%	1,529	1.7%	5,502	2.3%
Life, Physical, and Social Science	77	.5%	423	.5%	1,292	.5%
Education, Legal, Community Service, Arts, and Media	677	4.4%	2,603	2.9%	7,213	3%
Community and Social Service	122	.8%	599	.7%	1,219	.5%
Legal	70	.5%	233	.3%	860	.4%
Education, Training, and Library	317	2.1%	1,122	1.2%	3,039	1.2%
Arts, Design, Entertainment, Sports, and Media	168	1.1%	649	.7%	2,095	.9%
Healthcare Practitioners and Technicians	617	4.1%	1,880	2.1%	4,789	2%
Health Diagnosing and Treating Practitioners and Other Technicians	390	2.6%	1,189	1.3%	3,160	1.3%
Health Technologists and Technicians	227	1.5%	691	.8%	1,629	.7%
Service	540	3.5%	7,302	8.1%	20,059	8.2%
Healthcare Support		%	581	.6%	1,441	.6%
Protective Service	179	1.2%	1,238	1.4%	3,947	1.6%
Fire Fighting and Prevention, and Other Protective Service Workers Including Supervisors	62	.4%	563	.6%	2,325	1%
Law Enforcement Workers Including Supervisors	117	.8%	675	.8%	1,622	.7%
Food Preparation and Serving Related	195	1.3%	2,925	3.3%	7,738	3.2%
Building and Grounds Cleaning and Maintenance	122	.8%	1,976	2.2%	5,373	2.2%
Personal Care and Service	44	.3%	582	.6%	1,560	.6%
Sales and Office	1,823	12%	9,431	10.5%	23,676	9.7%
Sales and Related	1,376	9%	6,252	7%	15,556	6.4%
Office and Administration Support	447	2.9%	3,179	3.5%	8,120	3.3%
Natural Resources, Construction and Maintenance	903	5.9%	8,323	9.3%	22,539	9.3%
Farming, Fishing, and Forestry		%	70	.1%	160	.1%
Construction and Extraction	515	3.4%	5,251	5.8%	15,270	6.3%
Installation, Maintenance, and Repair	388	2.6%	3,002	3.3%	7,109	2.9%
Production, Transportation, and Material Moving	1,047	6.9%	8,601	9.6%	21,731	8.9%
Production	675	4.4%	3,674	4.1%	8,349	3.4%
Transportation	197	1.3%	2,818	3.1%	7,466	3.1%
Material Moving	175	1.2%	2,109	2.3%	5,916	2.4%



Female	7,186	47.2%	41,370	46%	112,095	46%
Management, Business, Science, and Arts	3,410	22.4%	15,381	17.1%	42,944	17.6%
Management, Business, and Financial	1,424	9.4%	5,351	5.9%	15,259	6.3%
Management	733	4.8%	2,884	3.2%	8,339	3.4%
Business and Financial Operation	691	4.5%	2,467	2.7%	6,920	2.8%
Computer, Engineering, and Science	80	.5%	770	.9%	3,326	1.4%
Computer and Mathematical	49	.3%	321	.4%	1,533	.6%
Architecture and Engineering	14	.1%	189	.2%	744	.3%
Life, Physical, and Social Science	17	.1%	260	.3%	1,049	.4%
Education, Legal, Community Service, Arts, and Media	915	6%	4,613	5.1%	12,914	5.3%
Community and Social Service	45	.3%	684	.8%	1,585	.7%
Legal	43	.3%	238	.3%	897	.4%
Education, Training, and Library	810	5.3%	3,236	3.6%	9,095	3.7%
Arts, Design, Entertainment, Sports, and Media	17	.1%	455	.5%	1,337	.5%
Healthcare Practitioners and Technicians	991	6.5%	4,647	5.2%	11,445	4.7%
Health Diagnosing and Treating Practitioners and Other Technicians	786	5.2%	3,150	3.5%	7,633	3.1%
Health Technologists and Technicians	205	1.3%	1,497	1.7%	3,812	1.6%
Service	1,399	9.2%	10,926	12.1%	29,069	11.9%
Healthcare Support	472	3.1%	2,520	2.8%	6,382	2.6%
Protective Service	18	.1%	536	.6%	1,710	.7%
Fire Fighting and Prevention, and Other Protective Service Workers Including Supervisors		%	222	.2%	855	.4%
Law Enforcement Workers Including Supervisors	18	.1%	314	.3%	855	.4%

Food Preparation and Serving Related	497	3.3%	2,860	3.2%	7,712	3.2%
Building and Grounds Cleaning and Maintenance	45	.3%	2,220	2.5%	6,415	2.6%
Personal Care and Service	367	2.4%	2,790	3.1%	6,850	2.8%
Sales and Office	1,984	13%	12,061	13.4%	32,271	13.2%
Sales and Related	853	5.6%	5,460	6.1%	14,176	5.8%
Office and Administration Support	1,131	7.4%	6,601	7.3%	18,095	7.4%
Natural Resources, Construction and Maintenance	61	.4%	298	.3%	725	.3%
Farming, Fishing, and Forestry		%	26	%	46	%
Construction and Extraction	21	.1%	196	.2%	422	.2%
Installation, Maintenance, and Repair	40	.3%	76	.1%	257	.1%
Production, Transportation, and Material Moving	332	2.2%	2,704	3%	7,086	2.9%
Production	167	1.1%	1,165	1.3%	3,222	1.3%
Transportation	52	.3%	644	.7%	1,580	.6%
Material Moving	113	.7%	895	1%	2,284	.9%

1 MILE % 3 MILE % 5 MILE %

Transportation Method To Work

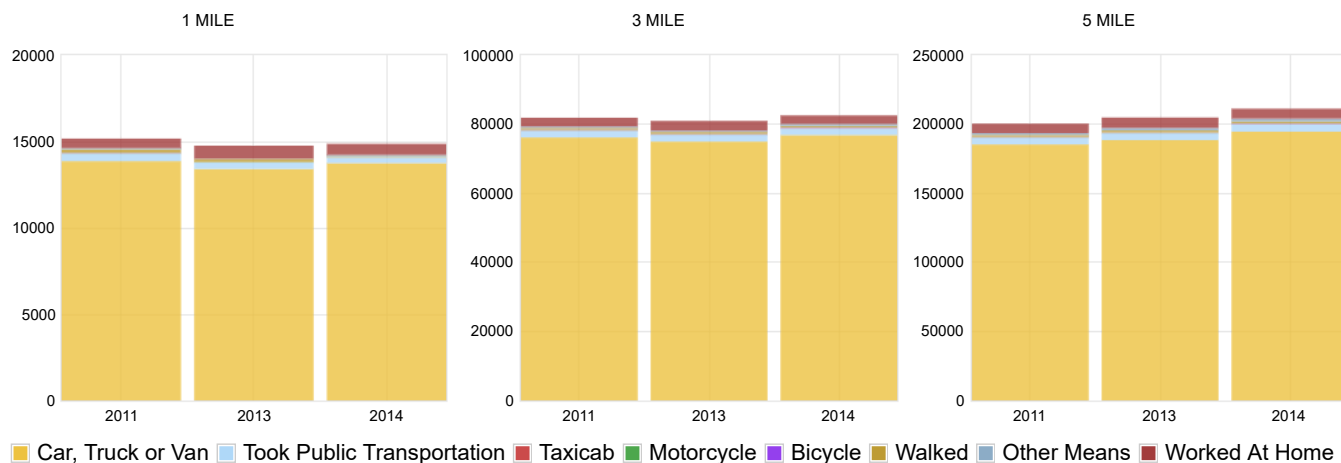

Total Workers Reporting	14,912	100.0%	88,413	100.0%	240,213	100.0%
Car, Truck or Van	13,790	92.5%	81,312	92%	218,267	90.9%
Drove Alone	12,606	84.5%	71,047	80.4%	190,221	79.2%
Carpooled	1,184	7.9%	10,265	11.6%	28,046	11.7%
Carpooled With 2 People	870	5.8%	7,559	8.5%	20,639	8.6%
Carpooled With 3 People	197	1.3%	1,694	1.9%	4,391	1.8%
Carpooled With 4 People	117	.8%	566	.6%	1,756	.7%
Carpooled With 5 or 6 People		%	316	.4%	692	.3%
Carpooled With 7 Or More People		%	130	.1%	568	.2%
Took Public Transportation	189	1.3%	2,001	2.3%	5,985	2.5%
Bus Or Trolley Bus	189	1.3%	1,932	2.2%	5,881	2.4%
Street Car or Trolley Car		%		%	12	%
Subway Or Elevated		%	50	.1%	50	%
Railroad		%		%	23	%
Ferryboat		%	19	%	19	%
Taxicab	29	.2%	80	.1%	281	.1%
Motorcycle		%	51	.1%	75	%
Bicycle		%	63	.1%	162	.1%
Walked	89	.6%	645	.7%	1,922	.8%
Other Means	89	.6%	542	.6%	2,267	.9%
Worked At Home	726	4.9%	3,719	4.2%	11,254	4.7%

Travel Time To Work

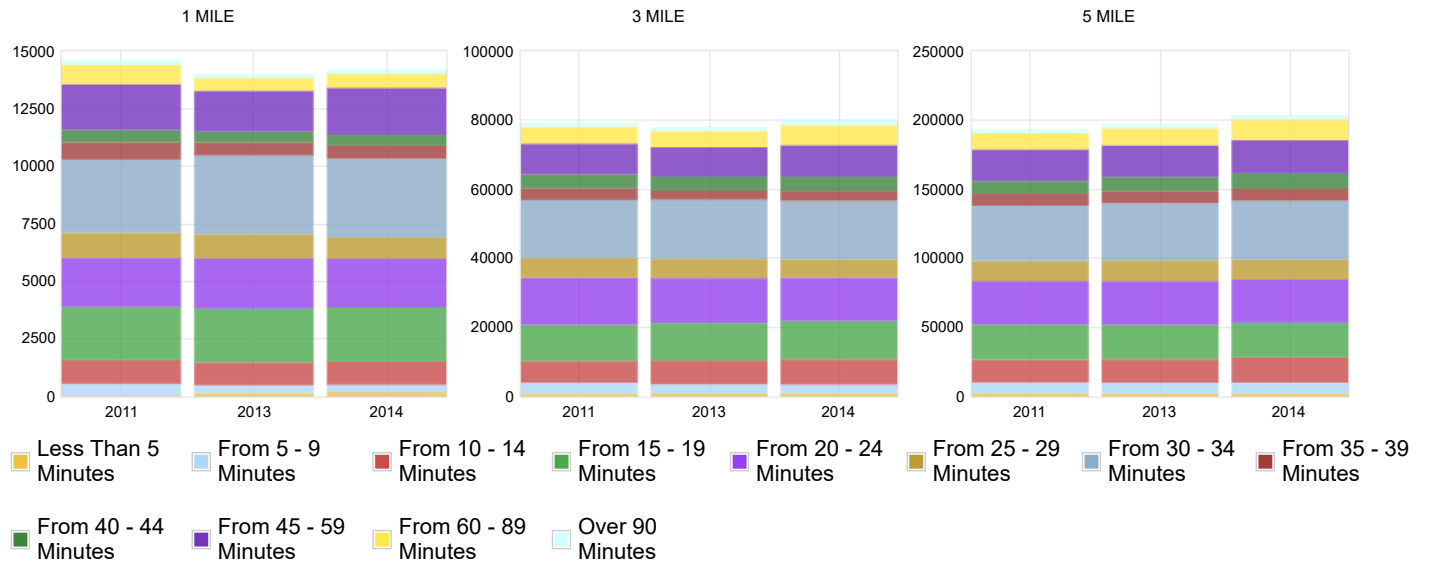

Total Workers Outside Home	2011	2011 %	2013	2013 %	2014	2014 %
Less Than 5 Minutes	89	.6%	691	.8%	1,722	.8%
From 5 - 9 Minutes	568	4%	4,288	5.1%	10,276	4.5%
From 10 - 14 Minutes	1,527	10.8%	7,877	9.3%	19,571	8.5%
From 15 - 19 Minutes	2,210	15.6%	11,844	14%	29,127	12.7%
From 20 - 24 Minutes	1,675	11.8%	10,920	12.9%	28,719	12.5%
From 25 - 29 Minutes	974	6.9%	4,842	5.7%	13,761	6%
From 30 - 34 Minutes	2,459	17.3%	16,406	19.4%	47,061	20.6%
From 35 - 39 Minutes	549	3.9%	3,609	4.3%	8,725	3.8%
From 40 - 44 Minutes	820	5.8%	4,151	4.9%	13,754	6%
From 45 - 59 Minutes	1,957	13.8%	11,180	13.2%	31,073	13.6%
From 60 - 89 Minutes	1,145	8.1%	7,000	8.3%	19,812	8.7%
Over 90 Minutes	213	1.5%	1,886	2.2%	5,358	2.3%

Vehicle Available

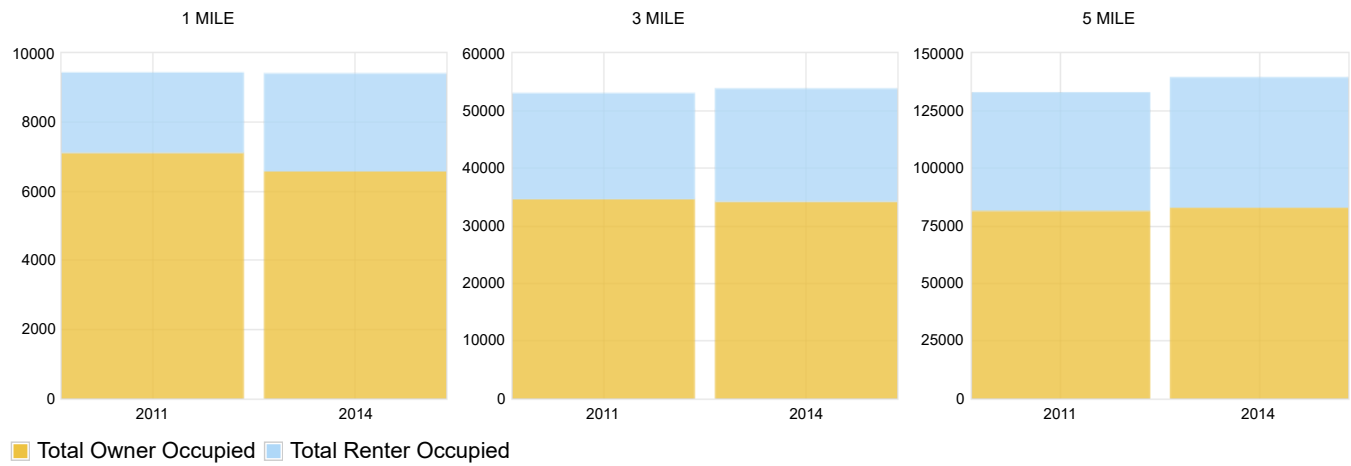

	2011	2014	2011	2014	2011	2014
Total Housing Units Reported	9,181	100.0%	57,193	100.0%	156,960	100.0%
Total Owner Occupied	6,469	70.5%	33,881	59.2%	89,347	56.9%
No Vehicles	68	.7%	327	.6%	1,081	.7%
1 Vehicle	975	10.6%	6,653	11.6%	16,913	10.8%
2 Vehicles	3,024	32.9%	14,764	25.8%	41,907	26.7%
3 Vehicles	1,479	16.1%	7,838	13.7%	19,541	12.4%
4 Vehicles	635	6.9%	3,224	5.6%	7,510	4.8%
Over 5 Vehicles	288	3.1%	1,075	1.9%	2,395	1.5%
Total Renter Occupied	2,712	29.5%	23,312	40.8%	67,613	43.1%
No Vehicles	207	2.3%	2,435	4.3%	7,152	4.6%
1 Vehicle	1,051	11.4%	9,366	16.4%	30,945	19.7%
2 Vehicles	1,032	11.2%	8,453	14.8%	22,183	14.1%
3 Vehicles	295	3.2%	2,192	3.8%	5,432	3.5%
4 Vehicles	127	1.4%	724	1.3%	1,470	.9%
Over 5 Vehicles		%	142	.2%	431	.3%